

দুটি সন্তানের বেশী নয়  
একটি হলে ভাল হয়

# REPORT

## December 2014

Method-Mix for the month of December 2014

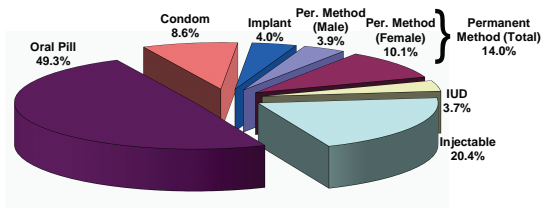

## FAMILY PLANNING, MATERNAL & CHILD HEALTH AND REPRODUCTIVE HEALTH SERVICES



Management Information System (MIS) Services and Personnel (FP)  
Directorate General of Family Planning  
6 Kawran Bazar, Dhaka - 1215



**Government of the People's Republic of Bangladesh**  
**Management Information Systems (MIS)**  
**Directorate General of Family Planning**  
**6 Kawran Bazar, Dhaka-1215**  
**www.dgfpbd.org**

No. DGFP/MIS/2004/35/75

Date: 05/02/2015

**Secretary**  
**Ministry of Health & Family Welfare**  
**Bangladesh Secretariat, Dhaka.**

**Sub: Monthly Progress Report on Performance of Family Planning, MCH and Reproductive Health Services**

**Sir,**

Progress Report on Performance of Family Planning, Maternal & Child Health and Reproductive Health Services for the month of December 2014 is submitted herewith for your kind information.

Yours obediently,

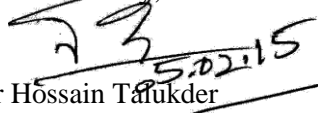
  
Md. Nur Hossain Tafukder  
Director General  
Directorate General of Family Planning  
Phone: 9118903

No. DGFP/MIS/2004/35/75/1 (210)

Date: 05/02/2015

**Distribution (A):**

1. Principal Secretary to the Honorable Prime Minister, Prime Minister's Office, Tejgaon, Dhaka.
2. Secretary, Finance Division, Ministry of Finance, Bangladesh Secretariat, Dhaka.
3. Secretary, Ministry of Planning, Planning Commission, Sher-e-Bangla Nagar, Dhaka.
4. Member, SEI Division, Planning Commission, Sher-e-Bangla Nagar, Dhaka.
5. P. S. to the Honorable Prime Minister, Prime Minister's Office, Tejgaon, Dhaka.
6. Additional Secretary, Ministry of Health & Family Welfare, Bangladesh Secretariat, Dhaka.
7. Divisional Commissioner, \_\_\_\_\_ Division.
8. Joint Secretary (FW & Programme), Ministry of Health and Family Welfare, Bangladesh Secretariat, Dhaka.
9. Joint Chief, Population Wing, Planning Commission, Sher-e-Bangla Nagar, Dhaka.
10. Joint Chief (Planning), Ministry of Health and Family Welfare, Bangladesh Secretariat (Clinic Building), Dhaka.
11. Joint Chief (Planning), Monitoring and Evaluation Unit, Ministry of Health and Family Welfare, Janashakhya Bhaban, Azimpur, Dhaka.
12. Deputy Commissioner, \_\_\_\_\_ District.
13. P. S. to the Honorable Minister, Ministry of Planning, Sher-e-Bangla Nagar, Dhaka for kind information of the Honorable Minister.
14. P. S. to the Honorable Minister, Ministry of Health & Family Welfare, Bangladesh Secretariat, Dhaka, for kind information of the Honorable Minister.
15. P. S. to the Honorable State Minister, Ministry of Health & Family Welfare, Bangladesh Secretariat, Dhaka, for kind information of the Honorable State Minister.
16. Deputy Secretary (Development), Statistics Wing, Planning Division, Ministry of Planning, Sher-e-Bangla Nagar, Dhaka.

**Distribution (B):**

17. Director General, Health Services, Mohakhali, Dhaka.
18. Director General, Medical Services, Ministry of Defense, Dhaka Cantonment, Dhaka.
19. Director General, NIPORT, Azimpur, Dhaka.
20. Director (Administration/Finance/Logistics & Supply/Planning/Audit), Directorate General of Family Planning, 6 Kawran Bazar, Dhaka-1215.
21. Director (MCH-S), Directorate General of Family Planning, 6 Kawran Bazar, Dhaka-1215.
22. Line Director (CCSDP), Directorate General of Family Planning, 6 Kawran Bazar, Dhaka-1215.
23. Director (IEM) with a request for taking necessary measures for publication of the report in the newspaper and other Media (Paper, Radio & T.Vs) 6 Kawran Bazar, Dhaka-1215.
24. Divisional Director, Family Planning, Dhaka/Chittagong/ Khulna/Rajshahi/ Barisal/ Sylhet Division.

25. Superintendent, MCHTI, Azimpur, Dhaka/Director MFSTC-Mohammadpur, Dhaka.
26. Additional Director, Central Ware House, Family Planning, Mohakhali, Dhaka.
27. Deputy Director, Family Planning \_\_\_\_\_ District.
28. Librarian, Ministry of Health and Family Welfare, Bangladesh Secretariat, Dhaka.
29. P.A to Director General, Directorate General of Family Planning, 6 Kawran Bazar, Dhaka-1215.
30. Documentation Centre, IEM Unit, DGFP, 6 Kawran Bazar, Dhaka-1215.

**Distribution (C):**

1. Mr. Peter Herzig, Health Advisor and Chairperson, HNP Consortium, European Commission. House-7, Road - 84, Gulshan-2, Dhaka.
2. Task Team Leader, Health and Population Program Project, World Bank, E-32, Agargaon, Sher-e-Bangla Nagar, Dhaka-1207.
3. Chief, Population & Health, USAID (US Embassy), Madani Avenue, Gulshan-2, Dhaka.
4. Representative, UNFPA, IDB Bhaban, E/8 Begum Rokeya Sharani, Sher-e-Bangla Nagar, Dhaka-1207.
5. Representative, WHO, House No-12, Road No. 7, Dhanmondi R/A, Dhaka.
6. Representative, UNICEF, 1 No. Mintu Road, Extension Building (Hotel Sheraton), Dhaka
7. Representative, Population Council, House No. CES(B)-21, Road 118, Gulshan, Dhaka.
8. Director General, FPAB, 2, Naya Paltan, Dhaka.
9. Director, ICDDR'B, Mohakhali, Dhaka-1212
10. Executive Director, BAVS, 7/5, Main Road, Mirpur-2, Dhaka.
11. Managing Director, Social Marketing Company (SMC), SMC Tower (6th, 7th & 8th floor) 33, Banani C/A, Dhaka-1213.
12. Executive Director, PSTC, New Circular Road, Dhaka.
13. Country Director, SPS/MSH, House No. 28, Flat W2, Road No. 63, Gulshan-2, Dhaka-1212.
14. Country Representative, Engender Health, House No. 40 (New), Road No. 16(New)/27 (Old), Concord Royal Court (5th floor), Dhanmondi R/A., Dhaka.
15. Communication/Documentation Officer, Population Council, House # CES (B) 21, Road # 118, Gulshan, Dhaka.

  
(Md. Zahir Uddin Babar)

Director (MIS)

&

Line Director (MIS-FP)

Phone: 9146262; Mail: dirmisfp@gmail.com

# Table of Contents

<b>Contents</b>	<b>Page No.</b>
Summary of FP Performance.....	03
Summary of the MCH & RH Services .....	04
Introduction .....	05
Family Planning Performance (CAR related) .....	05
MCH Performance .....	05
Highlights December 2014 .....	06
Table Analysis .....	07
Remarks .....	09
Clarification about some information .....	10
Highest and Lowest performing districts in clinical methods.....	10
Table: 01 National Projection, Performance and Achievement Rate of Contraceptive Methods .....	11
Table: 02 List of Divisions according to descending order of Achievement Rate against their projections of Clinical Methods for the period of July to December 2014 .....	11
Table: 03 List of Districts achieved the highest Achievement Rate of Clinical Method against their projections for the period of July to December 2014 .....	11
Table: 04 List of Districts achieved the lowest Achievement Rate of Clinical Methods against their projections for the period of July to December 2014 .....	11
Table: 05 Comparative Statement of contraceptive performance for the period between July to December 2013 and July to December 2014.....	12
Table: 06 Performance & Distribution of Contraceptives by Method for the month of November and December 2014 .....	12
Table: 07 Contribution of Government, NGOs and Multisector in respect of Contraceptive Performance during December 2014.....	12
Table: 08 NGO and Multisector wise Contraceptive Performance for the month of December 2014 .....	13
Table: 09 District wise Projection, Performance and Achievement Rate of Permanent and Long Acting Methods .....	16
Table: 10 District wise Projection, Performance and Achievement Rate of Short Acting Methods.....	18
Table: 11 Old Users, New Users, Dropout and CAR by District at the end of December 2014 .....	20
Table: 12 Number of New and Total Acceptors upto the end of November and December 2014 .....	24
Table: 13 CAR (%) by Division upto the end of November and December 2014 .....	24
Table: 14 District by Range of CAR upto the end of December 2014 .....	25
Table: 15 List of Upazila achieved CAR 70% & above upto the end of December 2014.....	26
Table: 16 List of Upazila achieved CAR 60-69% & upto the end of December 2014.....	29
Table: 17 List of Upazila achieved CAR 0 to 59% upto the end of December 2014 .....	29
Table: 18 Method wise Number of Dropout and Switch Over by Division upto the end of December 2014.....	30
Table: 19 Contraceptive Acceptors and Acceptance Rate by Division up to the end of November and December 2014.....	30
Table: 20 Status of Contraceptive Method-Mix based on CAR at the end of the Month of December 2014.....	30
Chart: Pie chart of Method-Mix for the month of December 2014.....	31
Table: 21 Performance by type of MCH services for the month of November and December 2014.....	32
Annex: A Summary of the Couples and Acceptors by Month since July 2014.....	33
Annex: B Performance of RH-EOC of MCWCs, MCHTI & MFSTC for the month of December 2014 .....	35
Annex: C City Corporation wise Contraceptive Performance for the month of December 2014.....	37
Annex: D City Corporation wise Contraceptive Acceptors & CAR (Partial) end of the month of December 2014 .....	37
Annex: E City Corporation wise MCH Performance for the month of December 2014.....	38

**Summary of the FP Performance for the Month of  
November & December 2014**

Indicators	November 2014	December 2014
Number of Total Eligible Couples (Part of the City Corporations) :	26782734	26825295
Number of Total Acceptors (Part of the City Corporations) :	20997890	21031116
CAR (Contraceptive Acceptance Rate) :	78.4	78.4
<b>Method Specific acceptors (Cumulative) :</b>		
Permanent Method (Male) :	806770	810325
Permanent Method (Female) :	2126135	2133576
Permanent Method (Total) :	2932905	2943901
IUD (Users) :	770609	772833
Implant (Users) :	839236	850079
Injectable (Users) :	4274580	4281502
Oral Pill (acceptors) :	10374928	10375655
Condom (acceptors) :	1805632	1807146
<b>Method Specific new acceptors :</b>		
Permanent Method (Male) :	6429	4453
Permanent Method (Female) :	12786	9289
Permanent Method (Total) :	19215	13742
IUD (Users) :	23682	12986
Implant (Users) :	33771	23052
Injectable (Users) :	102063	77201
Oral Pill (acceptors) :	177581	132317
Condom (acceptors) :	73361	47554
Number of Districts reported :	64	64
Number of Upazilas reported :	488	488
<b>Range of CAR (%)</b>	<b>No. of Districts</b>	
	<b>November 2014</b>	<b>December 2014</b>
00 – 59 :	0	0
60 – 69 :	0	0
70 & above :	64	64
<b>Contraceptive Performance and distribution by methods (Absolute Performance) :</b>		
Permanent Method (Male-cases) :	8798	6922
Permanent Method (Female-cases) :	12253	8204
Permanent Method (Total-cases) :	21051	15126
IUD (Nos.) :	34405	18011
Implant (Nos.) :	41011	25114
Injectable (Doses) :	1173072	1161807
Oral Pill (Cycles) :	8898364	8712181
Condom (Pieces) :	12637254	12115675

## Summary of the MCH and Reproductive Health Services for the Month of November & December 2014

Services	November 2014	December 2014
Number of Pregnant Women (Registered by FWA)	836227	830902
Ref. High Risk Pregnant Mother	13595	13746
<b>Antenatal Care</b>		
1st visit	191918	170604
2nd visit	129525	129042
3rd or more visits( including MCHTI)	129919	130640
Delivery ( conducted in MCHTI, MFSTC, MCWC, UHC, UH&FWC )	33411	33547
Caesarian operations (MCHTI, MCWC, FP & NGO Clinics )	4838	5191
Postnatal Care (MCHTI, MFSTC, MCWC, UHC, UH&FWC)	144305	139240
Referred Sterile Couple	8665	8375
Attacked by Anemia	121703	116217
Referred for Anemia	8884	8878
Attacked by Iodine Deficiency	11079	11013
Referred for Iodine Deficiency	3490	4651
Attacked by Dys-menorrhoea	43275	41914
Referred for Dys-menorrhoea	6827	6131
Attacked by RTI/STI (Boys)	46581	45597
Attacked by RTI/STI (Girls)	86777	76879
Referred for RTI/STI (Boys)	7442	8114
Referred for RTI/STI (Girls)	11825	11042
Treatment of RTI/STI (MCHTI & MCWCs only)	4123	3828
<b>TT for Women (15 - 49 yrs)</b>		
1st dose	124430	121711
2nd dose	121267	121900
3rd dose	119006	117787
4th dose	116550	110012
5th dose	107870	108642
<b>Total TT</b>	<b>589123</b>	<b>580052</b>
<b>Immunization</b>		
DPT 1st dose	166202	162983
DPT 2nd dose	165147	167544
DPT 3rd dose	162342	165019
BCG (Vaccine)	156674	147508
Measles (Vaccine)	187511	184378
<b>Number of Children received services (including MCHTI &amp; MFSTC)</b>		
0-<1 yr.	293378	275101
1 – 5 yrs.	596090	531893
General Treatment	2948554	2684406
Number of ECP acceptors	726	890
Number of MR done ( Both Govt. & NGOs)	17986	16320
<b>Birth :</b>		
Live Births (Home) by Trained Persons (collected by FWA)	67677	66868
Live Births (Home) by Non-trained Persons(collected by FWA)	17588	18404
Live Births (Clinics) (collected by FWA) *	42106	42090
<b>Total Birth :</b>	<b>127371</b>	<b>127362</b>
Still Births ( including MCHTI )	333	337
<b>Death :</b>		
Neonatal deaths( 0-28 days )	1005	963
Infant Deaths (29 days-<1 yr.)	300	267
Child Deaths (1-<5 yrs.)	345	297
Maternal Deaths	105	104
Other Deaths	26008	27888
<b>Total Death :</b>	<b>27763</b>	<b>29519</b>

\* Live births (Clinic) conducted at MCH, DH, MCWC, UHC, FWC, NGO & Private clinics.

# **SUMMARY**

## **Introduction**

Management Information System (MIS) has been operational under the Directorate General of Family Planning (DGFP) for a long time. Contraceptive Performance, MCH and Reproductive Health service's report are used to be published each month from MIS Unit on the basis of Service Statistics received from the field workers, service delivery clinics and NGOs. Erstwhile Family Welfare Register, however, is the principal source of performance statistics. This report is prepared on the basis of FWA Registers (7th generation). There is a reporting system to collect the information from the field. MIS Reporting Form No. 1 is filled up by the FWA and submitted the same to FPI. FPI fills up the MIS reporting Form-2 by compiling of all the FWAs (Form-1) report and submits to UFPO office. MIS reporting Form-3 (clinical) is filled up by MO (clinic)/ (MCH-FP)/ (FW)/ SACMO/ FWV and is submitted to UFPO office. NGOs of the respective area submit their report to UFPO office through MIS reporting Form-2 and 3 as their requirement. All the reporting Form-2 and 3 are compiled by UFPO office and filled up reporting Form-4 is submitted to District FP Office. District FP Office fills up the MIS reporting Form-5 by compiling of all the reporting Form-4 and is sent to Director (MIS), DGFP. It provides information of contraceptive use status of eligible couples and different types of MCH and Reproductive Health services. MIS performance report is primarily used by different level of program managers and supervisors engaged in implementing the Family Planning and MCH & RH program in the country. Besides, different policy makers, decision makers, donor agencies, Development Partners, researchers and other users also use this report.

## **Family Planning Performance (CAR related):**

Performance reports of December'14 have been received from all the 64 districts of the country. During the month of December'14 total numbers of eligible couples were found to be 26825295 as against 26782734 couples in the previous month. Performances of NGOs are also included in the report as reported by the Upazila Offices. A total of 21031116 acceptors are reported in the month of December'14 as against 20997890 acceptors reported in November'14. The Contraceptive Acceptance Rate (CAR) achieved at the end of the reporting month for six modern methods (Permanent Method, IUD, Injectables, Oral Pill, Condom and Implant) is 78.4 which were same 78.4 in November'14. Method Specific Acceptors (Cumulative), Method Specific New Acceptors and Contraceptive distribution by Methods are shown in the summary sheet.

It may be noted that the contraceptive acceptance rate is an estimate, based on the client contact and the status of contraceptive acceptance as reported by the field workers based on the entries made in the register. The Contraceptive Prevalence Rate (CPR), on the other hand, is based on periodic surveys that are made on precise statistical procedures. The acceptance rate is a tentative rate and varies from month to month because of reporting status and coverage. This rate is usually higher than the Contraceptive Prevalence Rate (CPR). CAR is generally used to monitor as a management tool on 'on-going' program performance in the country. It is not so much used to evaluate the programme impact or goals, which is done by periodical scientific surveys.

## **MCH Performance:**

In the month of December'14, 830902 pregnant women have been registered. 13746 Pregnant Mother referred to hospital for their complications. Referred for treatment of adolescent boys and girls of RTI/STI are found to be 8114 and 11042 respectively. 580052 Nos. of Mother TT Injections (total of 1st to

5th dose) were given to the women aged 15 to 49 years during December'14 but in the previous month (November'14) 589123 women were reported to have received TT shots. Dose wise DPT vaccines were shown in the summary sheet. BCG vaccines were given to 147508 infants and 184378 infants received Measles vaccines during December'14. Number of Child-care (0-5 yrs.) is 806994 during the month of December'14 as against 889468 in November'14. Visit wise Antenatal Care is also shown in the summary sheet both of November'14 and December'14. In the reporting month the number of Postnatal Care is 139240 and number of delivery conducted by the clinics is 33547. The number of Newborn babies delivered at home is reported to be 66868 by trained personnel and 18404 by non-trained personnel. A total number of 42090 Newborn babies were delivered at the clinics in December'14 (information collected by the field workers). Still Birth is recorded 337 in December'14 and in the previous month it was 333. Neonatal deaths (0-28 days) & Infant deaths (29 days-1yr.) are recorded to be 963 and 267 in the month of December'14 where it were 1005 and 300 in November'14 respectively. A total of 297 child-deaths (1-5 yrs.) have been reported in the month of December'14 as against 345 in November'14. Maternal deaths were reported 104 during the month of December'14 which was 105 in November'14. 27888 Other deaths were reported to have occurred in December'14 but in November'14 the number of such deaths was reported to be 26008. General treatments were rendered to 2684406 and 2948554 patients in the month of December'14 and November'14 respectively. In December'14 Number of ECP acceptors are 890 but in November'14 it was 726 MR done in December'14 is 16320 but in November'14 it was 17986 Performance done by MCHTI, MFSTC & MCWCs is also included in the report.

### **Highlights December 2014**

- a) National Contraceptive Acceptance Rate (CAR), based on 26825295 Couples visited, is found to be 78.4% percent. Rajshahi division had achieved the highest acceptance rate 80.6%, followed by Khulna division 80.1%. The CAR is found to be 77.9% CAR achieved in Dhaka division. The rate of Contraceptive Acceptance rate have been found to be rather low in Barisal 77.5, Sylhet 76.6%, and Chittagong 75.3% compared to other three divisions.
- b) The highest number of Acceptors 6201113 has been reported from Rajshahi division followed by 5958349 in Dhaka division, Chittagong divisions reported 3622836 acceptors respectively. Acceptors size is however, found much smaller in Khulna, Barisal, which are 2784636, 1257444 and in Sylhet division it is 1206738 because these are the smaller divisions than that of other four.
- c) Out of 64 reporting districts, all districts have reported acceptance rate of 70 percent and above, no district has reported CAR of 60 - 69 percent and no district have reported CAR of 0 – 59.
- d) Out of 488 Upazila 483 have reported CAR at the level 70% and above, 4 Upazilas have reported CAR level 60-69 percent and 1 Upazila has reported CAR level 0-59 percent.
- e) In case of performance done in the reporting month (Dec'14), Dhaka district recorded the highest Achievement Rate of 167.7, Manikganj placed in 2nd position with 82.4 and Rajshahi district has occupied the 3rd position with 74.1 of permanent method. Dhaka district has shown Achievement Rate 184.3 in IUD which is the first position among the other districts and Chittagong has got the 2nd place with 102.8 in IUD. Dhaka district has recorded the highest Achievement Rate 185.5 in Implant. Bhola district has recorded the highest Achievement Rate 177.6 in Injectable, Mymensingh district has recorded the highest Achievement Rate 92.3 in Oral Pill and Dhaka district has recorded the highest Achievement Rate 130.9 in Condom.
- f) SMC has reported distribution of 2714001 cycles of oral pill and 8463206 pieces of condom in December'14.

- g) Narsingdi MCWC have performed highest of 51 Caesarian Operations, Gaibandha MCWC has performed highest of 292 deliveries. MCHTI, Azimpur has performed 307 Caesarian Operations & 436 deliveries in the reporting month December'14. Naogaon, Joypurhat, Nilphamari, Lalmonirhat, Naryanganj, Munshiganj, Netrokona, Gopalganj, Magura, Meherpur, Bagerhat, Kumarkhali (Kustia), Gournaadi (Barisal), Lalmohon (Bhola), Barguna, Cox's Bazar, Bandarban, Noakhali, Begumganj (Noakhali), Pauchuria (Patiya) and Sylhet MCWCs have not done any Caesarian Operations. It may be due to the vacancies of trained EOC doctors in those centers or Extension Works. Director (MCH-S) & Line Director (MC&RH) should immediately look into the matter.

### Table Analysis:

- Table 1:** Shows contraceptive performance in respect of Permanent, Long Acting and Short Acting methods for the reporting month (December'14) and the reporting period (Jul'14 to Dec'14) against their respective projections. In the reporting month the achievement rates of Permanent methods (Male) are 37.1%, Permanent methods (Female) 43.0% Permanent methods (Total) 40.1%, IUD 62.4%, Implant 85.6%, Injectables 77.1%, Oral Pill 62.4% and Condom 60.7. In the reporting period (Jul'14 to Dec'14) the achievement rates of Permanent methods(Male) is 42.6%, Permanent methods (Female) 50.2%, Permanent methods (Total) 46.4%, IUD 67.3%, Implant 88.8%, Injectables 76.4%, Oral Pill 63.2% and Condom 61.6%.
- Table 2:** Shows the divisions according to descending order of achievement rate against their projection of Permanent and Long Acting methods for the period Jul'14 to Dec'14.
- Table 3:** Showing the 3(three) districts achieved the highest achievement rate against Permanent and Long Acting methods of their projections for the period Jul'14 to Dec'14
- Table 4:** Shows the districts achieved the lowest achievement rate of Permanent and Long Acting methods against their projections for the period Jul'14 to Dec'14.
- Table 5:** Statement of contraceptive performance between the period Jul'13 to Dec'13 and Jul'14 to Dec'14. The Achievement Rate of Permanent Method (Male) was 51.7% in the period Jul'13 to Dec'13 but it shows the lower rate 42.6% in the current period. So it is 9.1% decrease than that of Jul'13 to Dec'13, Permanent Method (Female) was 51.3% in the period Jul'13 to Dec'13 but it shows the lower rate 50.2% in the current period So it is 1.1% decrease than that of Jul'13 to Dec'13. Permanent Method (Total) was 51.5% in the period Jul'13 to Dec'13 but it shows the lower rate 46.4% in the current period. So it is 5.1% decrease than that of Jul'13 to Dec'13. IUD achieved the 67.3% in the reporting period but in the Jul'13 to Dec'13 it achieved 70.1%. So in case of IUD 2.8% decreases in the reporting period. Implant achieved the 88.8% in the reporting period but in the Jul'13 to Dec'13 it shows 78.1%, in that case Implant has shown 10.7% increase in the reporting period. Injectable achieved the 76.4% in the current period but in the period July'13 to Dec'13 it shown 77.1%. Injectable has shown 0.7% decrease than that of Jul'13 to Dec'13. Oral Pill achieved the 63.2% in the present period but in the period Jul'13 to Dec'13 it was 64.8%. Oral Pill decrease 1.5% than that of Jul'13 to Dec'13. In case of Condom it achieved 61.6% in the current period but in the Jul'13 to Dec'13 it shown 61.9%. It shows 0.3% decrease than that of Jul'13 to Dec'13.
- Table 6:** Shows the status of Contraceptive Performance reported this reporting month for Clinical and Non-clinical Methods based on field worker's report. In comparison with that of previous month Permanent Method(male) 21.3%, Permanent Method(female) 33.0%, Overall Permanent Method(total) 28.1%, IUD 47.7%, Implant 38.8%, Injectable 1.0%, Oral Pill 2.1% and Condom 4.1% lower than that of November'14.
- Table 7:** Shows the share of Government and NGOs and Multisectors by methods in the overall National performance. Government sector has contributed 62.8 percent in Permanent Method (Male), 91.4 percent in Permanent Method (Female), 78.3 percent in Permanent Method (Total), 82.7 percent in IUD, 85.6 percent in Implant, 80.8 percent in Injectables, 84.9 percent in Oral Pill and 71.3 percent in Condom. On the other hand NGOs and Multisectors have contributed 37.2 percent in



Permanent Method (Male), 8.6 percent in Permanent Method (Female), 21.7 percent in Permanent Method (Total), in IUD 17.3 percent, in Implant 14.4 percent, in Injectables 19.2 percent, in Oral Pill 15.1 and in Condom 28.7 percent in the reporting month December'14.

**Table 8:** Division wise Contraceptive Performance by methods of NGOs and Multisectors (December'14) are shown in this table. BAVS of Dhaka division is in the highest position, Marie Stopes Clinic of Dhaka division is in the next and Marie Stopes Clinic of Rajshahi division is in the 3rd position in Permanent method. By NGOs and Multisectors performance of Total Permanent methods are 3280 in the reporting month, in which Males are 2576 and Females are 704. Total IUD and Implant 3107 and 3622 are inserted in the reporting month December'14. Injectables 223215 vials, Oral Pill 1315753 cycles and 3482025 pieces of Condom are distributed by NGOs and Multisectors in this month.

**Table 9:** Shows the projection, performance and achievement rates of Permanent, and Long Acting methods in the reporting month December'14 and the reporting period Jul'14 to Dec'14. In reporting month Dhaka district has achieved the highest achievement rate of 167.7 percent and Manikganj is the next highest with 82.4 percent in Permanent Method. Dhaka has achieved the highest achievement rate of 184.3 percent in IUD and Dhaka achieved the highest achievement rate of 185.5 percent in Implant. And in the reporting period Jul'14 to Dec'14, Dhaka district has achieved the highest achievement rate of 161.9 percent and Rajshahi is the next highest with 103.3 percent in Permanent Method. Dhaka has achieved the highest achievement rate of 184.1 percent in IUD and Gaibandha has achieved the highest achievement rate of 179.1 percent in Implant.

**Table 10:** Shows the projection, performance and achievement rates of Short Acting methods in the reporting month December'14 and the reporting period Jul'14 to Dec'14. In reporting month Bhola district has achieved the highest achievement rate of 177.6 percent and Cox's Bazar is the next highest with 126.2 percent in Injectables. Mymensingh district have achieved the highest achievement rate of 92.3 percent in Oral Pill. Dhaka district has achieved the highest achievement rate of 130.9 percent in Condom. In the reporting period Jul'14 to Dec'14 Bhola district has achieved the highest achievement rate of 180.2 percent and Meherpur is the next highest with 125.1 percent in Injectables. Mymensingh has achieved the highest achievement rate of 93.5 percent in Oral Pill and Dhaka has achieved the highest achievement rate of 139.2 percent in Condom.

**Table 11:** This table shows the Old acceptors, New acceptors and dropout (No method & switch over) cases by districts in the reporting month (December'14). This table is prepared on the basis of CAR report.

**Table 12:** Shows the new and total acceptors of the current month in comparison with that of the previous month. In case of total acceptors all the methods, Permanent Method(Male), Permanent Method(Female), Permanent Method(Total), IUD, Implant, Injectables, Oral Pill and Condom have shown increasing trend. In case of new acceptors all the methods Permanent Method(Male), Permanent Method(Female) and Permanent Method(Total), IUD, Implant, Injectables, Oral Pill and Condom have shown decreasing trend. New acceptors are shown depending on the field workers report which collects from their visiting areas.

**Table 13:** This table shows that among the divisions. Rajshahi had recorded the highest CAR of 80.6%, next Khulna division 80.1%, Dhaka division 77.9%, Barisal division 77.5%, Sylhet division 76.6%, and Chittagong division 75.3% in the reporting month December'14. A Bar Graph is showing the division wise CAR for the current month. A Bar Graph is showing the division wise CAR for the current month in comparison with that of previous month.

**Table 14:** Shows that 64 districts have achieved CAR level of 70 percent and above where no districts have achieved CAR between 60-69 percent and no districts have achieved CAR between 0-59 percent in the reporting month December'14.

A bar graph is also showing the same in comparison with previous month.

**Table 15:** List of 483 Upazilas among the 488, which have achieved CAR 70.0% and above in the reporting month.

**Table 16:** List of 4 Upazilas which have achieved 60-69% CAR in the reporting month.  
1 Upazila has achieved 0-59% CAR in the reporting month.

**Table 17:** Graph shows that out of 488 Upazilas 483 achieved CAR level 70% and above, 4 Upazilas achieved CAR level 60-69 percent and 1 Upazila that achieved CAR level 0-59 percent in the current month. There are also showing graphical presentation both of November'14 and December'14.

**Table 18:** Shows the number of dropouts and switch over by method and by division for the month of December'14.

**Table 19:** This table shows the Division-wise comparison of Couples, Contraceptive Acceptors and the Acceptance Rate up to the end of November and December 2014. In the reporting month the highest number of Eligible Couples have been reported from Rajshahi division, which is 7691536, 2nd highest is Dhaka division, which is 7649373, then Chittagong, Khulna, Barisal and Sylhet division, which are 4809324, 3477886, 1621737 and 1575439 respectively. In case of acceptors Rajshahi division has been reported the highest number, which is 6201113 followed by Dhaka division 5958349, Chittagong division 3622836, Khulna division 2784636 Barisal divisions 1257444 and Sylhet division 1206738.

**Table 20:** Shows the contraceptive method mix by division for the month of December'14. Khulna division has contributed the highest rate in Permanent Method 16.2% among its CAR method mix followed by Rajshahi 15.9% then Sylhet 15.6% and Dhaka 12.8%. Sylhet division has recorded 5.4% in IUD which is highest among the other divisions followed by Chittagong 4.7% and Barisal 4.2%. Barisal division has contributed the highest rate in Implant 5.6%, followed by Dhaka division with 4.1%, Barisal division has also contributed the highest rate in Injectable 28.5% then Chittagong 23.2% and then Khulna 20.8% in CAR method mix among all the divisions. Dhaka division has recorded the highest rate in Oral Pill 52.3% followed by Rajshahi 49.8%, Chittagong 48.1%. Sylhet division has recorded the highest rate in Condom 10.7% followed by remaining 3 divisions Dhaka, Khulna and Chittagong which are 9.4%, 9.3% and 8.9% respectively.

Pie Charts are showing the division wise Method-Mix for current month.

**Table 21:** This table shows the performance of MCH and Reproductive Health Services during the month of November'14 and December'14.

**Annex A:** Annex A shows comparative summary key performances since July 2014.

**Annex B:** Performance of RH-EOC of MCWC including MCHTI & MFSTC for the month of December'14.

**Annex C:** Performance of Part of the City Corporation Area for the month of December'14.

**Annex D:** Contraceptive Acceptors and Acceptance Rate (CAR) of Part of the City Corporation Area end of the month of December 2014.

**Annex E:** City Corporation wise MCH Performance for the month of December 2014

**Remarks**

- **The achievement of Dhaka division is good against their projection in permanent method in the reporting period July'14 to December'14 in comparison with that of other divisions.**

## Clarification about the information of summary sheet, table-2 and table-3:

### Method Specific Acceptors:

In the summary sheet, Method Specific Acceptors is shown based on the field workers (FWA) visit of the reporting month and also the previous month. These are the cumulative figure which includes previous month's acceptors and reporting month's new acceptors collected by the field workers within their working areas.

### Contraceptive distribution by Method:

In the summary sheet, Contraceptive Performance by Method is prepared based on the performance and distribution of the reporting month. These figures are actual performance of the reporting month which is not comparable with the information written in method specific acceptors.

### Table- 9, Table-10 and Table-11

Performance showing in the table-9 and 10 is the actual performance of the respective month but the new acceptors showing in the table-11 is may not be the performance done in the same month. It may happen that the new acceptor accepted method in the previous month but field worker shown that case in the next month due to their rounding schedule. So the performance of table-9, table-10 will not be the comparable with the new acceptor of table-11.

### Clarification about the information of MCH and Reproductive Health Services:

- Information shown against 'delivery' which done in MCHTI, MFSTC, MCWCs, UHCs & UH&FWCs. This report is collected through the MIS reporting Form-3. So it is not the whole country's delivery records. This report is absolutely excluding the city corporations.
- Information shown against the 'live births (home)' based on field workers (FWA) report. Live births (clinic) are conducted at different types of clinic (MCH, DH, MCWCs, UHC, UH&FWC, NGO & Private clinics). Field workers visit their units monthly and they submit their report in every month.

### Highest and Lowest performing districts in clinical methods

#### Highest performing districts in the month of December 2014

Permanent Method		IUD		Implant		Remarks
District	Ach. Rate	District	Ach. Rate	District	Ach. Rate	
Dhaka	167.7	Dhaka	184.3	Dhaka	185.5	
Manikganj	82.4	Chittagong	102.8	Rangamati	177.3	
Rajshahi	74.1	Pabna	102.0	Mymensingh	164.2	

#### Lowest performing districts in the month of December 2014

Permanent Method		IUD		Implant		Remarks
District	Ach. Rate	District	Ach. Rate	District	Ach. Rate	
Sirajganj	8.7	Nawabganj	17.5	Nawabganj	7.0	
Madaripur	12.2	Kushtia	18.5	Serajganj	18.5	
Munshiganj	15.5	Kurigram	18.6	Noakhali	19.2	

### Congratulations:

We congratulate the districts for their better performance in clinical methods against projections. We hope the officers and staffs are involved with the activities will continue their better performance in future.

### Unsatisfactory Performance:

We are sorry for their unsatisfactory low performance in clinical methods against projections. We hope the officers and staffs are involved with the activities will try to overcome from this type of unsatisfactory performance in future.

**Table :1****National Projection, Performance and Achievement Rate of Contraceptive Methods**

Methods	Yearly Projection	Reporting Month		Jul'14 to Dec'14	
		Performance (in CYP)	Achi. Rate (%)	Performance (in CYP)	Achi. Rate(%)
Permanent Method (Male)	223954	6922	37.1	47667	42.6
Permanent Method (Female)	229213	8204	43.0	57534	50.2
Permanent Method (Total)	453167	15126	40.1	105201	46.4
IUD	346449	18011	62.4	116661	67.3
Implant	351923	25114	85.6	156278	88.8
Injectables	4521808	290452	77.1	1726993	76.4
Oral Pill	11171525	580812	62.4	3532422	63.2
Condom	1595932	80771	60.7	491545	61.6

**Table :2****List of Divisions according to descending order of Achievement Rate against their projections of Clinical Methods for the period of July to December 2014**

Sl. No.	Permanent Method (Cases)				IUD (Cases)				Implant (Cases)			
	Division	Yearly Projection	Performance	Achi. Rate (%)	Division	Yearly Projection	Performance	Achi. Rate (%)	Division	Yearly Projection	Performance	Achi. Rate (%)
1.	Dhaka	132039	37719	57.1	Dhaka	96859	39956	82.5	Dhaka	92940	48262	103.9
2.	Sylhet	29450	7402	50.3	Sylhet	20155	7756	77.0	Rajshahi	106711	50850	95.3
3.	Rajshahi	123598	29673	48.0	Chittagong	63504	22487	70.8	Khulna	42984	19777	92.0
4.	Khulna	53289	11754	44.1	Barisal	23366	7968	68.2	Barisal	24183	11110	91.9
5.	Barisal	33889	5512	32.5	Khulna	42685	12500	58.6	Sylhet	24232	7586	62.6
6.	Chittagong	80902	13141	32.5	Rajshahi	99880	25994	52.1	Chittagong	60873	18693	61.4

**Table :3****List of Districts achieved the highest Achievement Rate of Clinical Method against their projections for the period of July to December 2014**

Sl. No.	Permanent Method (Cases)				IUD (Cases)				Implant (Cases)			
	District	Yearly Projection	Performance	Achi. Rate (%)	District	Yearly Projection	Performance	Achi. Rate (%)	District	Yearly Projection	Performance	Achi. Rate (%)
1.	Dhaka	13799	11170	161.9	Dhaka	9046	8327	184.1	Gaibandha	8000	7165	179.1
2.	Rajshahi	8000	4130	103.3	Kishoreganj	6118	3326	108.7	Rangamati	1354	1206	178.1
3.	Khulna	6950	2856	82.2	Pabna	7048	3441	97.6	Mymensingh	10818	9225	170.5

**Table :4****List of Districts achieved the lowest Achievement Rate of Clinical Methods against their projections for the period of July to December 2014**

Sl. No.	Permanent Method (Cases)				IUD (Cases)				Implant (Cases)			
	District	Yearly Projection	Performance	Achi. Rate (%)	District	Yearly Projection	Performance	Achi. Rate (%)	District	Yearly Projection	Performance	Achi. Rate (%)
1.	Serajganj	14500	789	10.9	Nawabganj	5000	510	20.4	Nawabganj	6000	322	10.7
2.	Madaripur	5000	423	16.9	Kushtia	6500	702	21.6	Serajganj	11634	1072	18.4
3.	Cox's Bazar	5893	525	17.8	Kurigram	8000	1208	30.2	Noakhali	6500	909	28.0

**Table :5****Comparative Statement of contraceptive performance for the period between July to December 2013 and July to December 2014**

Methods	Yearly Projection (2013-2014)	Jul'13 to Dec'13		Yearly Projection (2014-2015)	Jul'14 to Dec'14		Change of Jul'14 to Dec'14 over Jul'13 to Dec'13
		Performance (in CYP)	Achi. Rate (%)		Performance (in CYP)	Achi. Rate (%)	
Permanent Method (Male)	226158	58454	51.7	223954	47667	42.6	-9.1
Permanent Method (Female)	237631	60954	51.3	229213	57534	50.2	-1.1
Permanent Method (Total)	463789	119408	51.5	453167	105201	46.4	-5.1
IUD	350000	122746	70.1	346449	116661	67.3	-2.8
Implant	350000	136731	78.1	351923	156278	88.8	10.7
Injectables	4452959	1715992	77.1	4521808	1726993	76.4	-0.7
Oral Pill	11001428	3563620	64.8	11171525	3532422	63.2	-1.5
Condom	1571633	486560	61.9	1595932	491545	61.6	-0.3

**Table :6****Performance & Distribution of Contraceptives by Method for the month of November and December 2014**

Method	Performance		% Change of Dec'14 over Nov'14
	Nov'14	Dec'14	
Permanent Method (Male, Cases)	8798	6922	-21.3
Permanent Method (Female, Cases)	12253	8204	-33.0
Permanent Method (Total, Cases)	21051	15126	-28.1
I U D (Cases)	34405	18011	-47.7
Implant (Cases)	41011	25114	-38.8
Injectables (Doses)	1173072	1161807	-1.0
Oral Pill (Cycles)	8898364	8712181	-2.1
Condom (Pieces)	12637254	12115675	-4.1

**Table :7****Contribution of Government, NGOs and Multisector in respect of Contraceptive Performance during December 2014**

Method	Performance			Share of Contribution in Percentage	
	Govt.	NGOs & Multisector	Total	Government	NGOs and Multisector
Permanent Method (Male, Cases)	4346	2576	6922	62.8	37.2
Permanent Method (Female, Cases)	7500	704	8204	91.4	8.6
Permanent Method (Cases)	11846	3280	15126	78.3	21.7
IUD (Cases)	14904	3107	18011	82.7	17.3
Implant (Cases)	21492	3622	25114	85.6	14.4
Injectable (Doses)	938592	223215	1161807	80.8	19.2
Oral Pill (Cycles)	7396428	1315753	8712181	84.9	15.1
Condom (Pieces)	8633650	3482025	12115675	71.3	28.7

**Table :8****NGO and Multisector wise Contraceptive Performance for the month of December 2014**

Sl. No.	NGO and Multisector	Oral Pill (Cycle)	Condom (Pieces)	Injectable (Vial)	IUD (Cases)	Implant (Nos)	ECP (Dose)	Permanent Method		
								Male	Female	Total
1	Family Planning Association of Bangladesh (FPAB)	76619	133405	4819	65	334	48	70	36	106
2	BAVS	199	2752	69	1	71	0	72	37	109
3	Marie Stopes Clinic	6353	55215	4470	193	226	0	400	32	432
4	Palli Shisu Foundation (PSF)	73613	126478	12046	111	87	0	12	9	21
5	Jatio Tarun Shanga	23469	45272	1944	9	6	0	0	18	18
6	Bamaneh	27132	54451	2856	8	23	0	15	3	18
7	Tilottoma	14711	115945	5561	25	25	0	7	21	28
8	Anonnya Somaj Kallyan Samity	2865	2815	1031	0	0	0	0	0	0
9	Shanirvar Bangladesh	12330	12666	817	6	16	0	4	1	5
10	Sromo Kallyan Shangstha	24	60	0	0	0	0	0	0	0
11	CMH	895	11190	191	0	0	0	0	4	4
12	BWHC	96	1360	67	0	0	0	0	0	0
13	B.G.B	116	2470	0	0	0	0	0	0	0
14	R. H. Steps	1000	7200	750	22	0	0	0	0	0
15	MR CLINIC	405	240	30	0	0	0	0	0	0
16	POLLI SHISHU CLINIC	8145	9822	1552	5	0	0	2	3	5
17	JTS-GONO UNNAYAN ACADEMY	20595	40850	3243	8	0	0	0	3	3
18	THANGAMARA	367	1944	225	0	19	0	0	6	6
19	MOHILA-O-SHISHU SHASTHA KALLYAN SAMITY	1500	1400	1102	0	0	0	0	0	0
20	LUTHAREN MISSION	590	639	41	0	6	0	0	0	0
21	Darpon	2868	3068	1015	4	0	0	0	0	0
22	I pas	0	30	0	0	0	0	0	0	0
23	Surjer Hasi Clinic	24344	45361	6954	19	55	0	16	6	22
24	Friend Ship	2418	3990	222	0	0	0	7	3	10
25	Kanchan	32006	80411	4737	2	7	0	1	5	6
26	Population Services & Training Centre (PSTC)	784	16542	879	0	4	0	0	3	3
27	SORNALY	4286	3766	1005	3	0	0	0	0	0
28	Manab Bikash Sangstha	354	384	50	0	0	0	0	0	0
29	Dhaldanga Bohumukhi Samaj Unnayn Sangstha	5660	5400	330	0	0	0	3	3	6
30	Chardulai	2907	6236	529	8	0	0	0	0	0
31	Lamb Hospital	51	25	93	0	59	0	0	15	15
32	KMSS	2096	24268	846	0	0	0	0	0	0
	<b>Rajshahi Division</b>	<b>348798</b>	<b>815655</b>	<b>57474</b>	<b>489</b>	<b>938</b>	<b>48</b>	<b>609</b>	<b>208</b>	<b>817</b>
1	Family Planning Association of Bangladesh (FPAB)	35253	65889	1564	9	102	0	12	16	28
2	BAVS	809	14376	346	0	8	0	247	3	250
3	Marie Stopes Clinic	3264	30574	2069	176	64	0	9	8	17
4	Palli Shisu Foundation (PSF)	5757	6516	966	2	0	0	0	2	2
5	Paribarik Shastha Clinic	4053	3132	385	4	0	0	0	0	0
6	Jatio Tarun Shanga	15880	39320	2783	18	29	0	0	14	14
7	Paribar Kallyan Shangstha (PKS)	45308	180858	12189	30	67	0	2	35	37
8	Anonnya Somaj Kallyan Samity	2890	4832	302	0	4	0	0	1	1
9	PSKS	1090	15900	782	7	9	0	0	1	1
10	Sromo Kallyan Shangstha	1293	5544	0	0	0	0	0	0	0
11	Addin Hospital	7655	9820	2288	0	0	0	0	0	0
12	PSKP	2253	9270	813	18	12	0	1	0	1
13	CMH	90	1800	4	0	0	0	0	0	0
14	BWHC	117	220	107	0	0	0	0	0	0
15	BONOPHUL (PKS)	2646	8880	931	12	19	0	2	3	5
16	B.G.B	42	582	0	0	0	0	0	0	0
17	R. H. Steps	1341	4368	320	7	0	0	0	0	0
18	VPKA (VP KENDRA)	3188	10240	1308	0	3	0	1	0	1
19	CRC	18796	16164	1194	5	0	0	0	0	0
20	FAIR FOUNDATION	2445	9504	1194	8	2	0	0	0	0
21	SGS	4822	6486	471	0	13	0	0	1	1
22	Police Hospital	63	4095	0	0	0	0	0	0	0
23	Surjer Hasi Clinic	2753	9412	660	1	3	0	0	0	0
24	MANOB SHEBA	1156	2010	0	0	0	0	0	0	0
25	BNS TITUMIR	4320	5600	0	0	0	0	0	0	0

Sl. No.	NGO and Multisector	Oral Pill (Cycle)	Condom (Pieces)	Injectable (Vial)	IUD (Cases)	Implant (Nos)	ECP (Dose)	Permanent Method		
								Male	Female	Total
26	THE SALVATION ARMY	396	660	62	0	0	0	0	2	2
27	Peoples Development Community (PDC)	9000	6400	600	0	0	0	0	0	0
	<b>Khulna Division</b>	<b>176680</b>	<b>472452</b>	<b>31338</b>	<b>297</b>	<b>335</b>	<b>0</b>	<b>274</b>	<b>86</b>	<b>360</b>
1	Family Planning Association of Bangladesh (FPAB)	15699	11456	728	8	64	4	11	6	17
2	BAVS	120	3780	34	11	13	0	106	2	108
3	Marie Stopes Clinic	1134	6178	601	60	10	0	49	0	49
4	Paribarik Shastha Clinic	1099	1524	816	7	25	0	0	0	0
5	Shanirvar Bangladesh	24384	61952	8317	35	5	0	0	0	0
6	Sromo Kallyan Shangstha	63	264	0	0	0	0	0	0	0
7	TDH CLINIC	8990	3000	0	0	0	0	0	0	0
8	R. H. Steps	429	84	27	0	0	0	0	0	0
9	CHCP	1194	1126	0	0	1	0	0	0	0
10	Surjer Hasi Clinic	2040	6329	811	47	42	0	0	1	1
11	UPHCP	1744	3690	839	3	39	0	0	1	1
	<b>Barisal Division</b>	<b>56896</b>	<b>99383</b>	<b>12173</b>	<b>171</b>	<b>199</b>	<b>4</b>	<b>166</b>	<b>10</b>	<b>176</b>
1	Family Planning Association of Bangladesh (FPAB)	67333	127539	2429	38	176	16	31	13	44
2	BAVS	195	14306	68	34	61	0	587	4	591
3	Marie Stopes Clinic	9860	79253	5399	539	238	29	415	21	436
4	Paribarik Shastha Clinic	1787	15515	1030	12	2	0	3	0	3
5	Jatio Tarun Shanga	26209	93959	3694	38	45	0	15	3	18
6	Bamaneh	4514	24991	1573	5	13	0	3	0	3
7	Paribar Kallyan Shangstha (PKS)	477	1140	17	0	0	0	0	0	0
8	Shanirvar Bangladesh	188762	369847	17795	219	117	3	7	23	30
9	Sromo Kallyan Shangstha	249	2928	0	0	0	0	0	0	0
10	Addin Hospital	915	2700	239	3	1	0	0	35	35
11	BAPSA	5005	21968	1444	346	54	0	67	10	77
12	Radda Barnen	390	5420	631	5	0	0	0	0	0
13	UTPS	8121	15821	1656	43	139	0	8	10	18
14	PSKP	2856	20900	612	13	9	0	12	1	13
15	Gono Shastha Kendra	315	4221	188	0	0	0	0	0	0
16	Anirban Sangsad	456	1544	104	0	0	0	0	0	0
17	SPIRE	3963	9116	590	0	0	0	0	0	0
18	Shimantik	1038	3144	46	3	15	0	2	3	5
19	Nagar Unnoyan Somaj Seba Shangstha	5943	11412	615	8	0	0	0	0	0
20	TDH CLINIC	1440	3200	101	0	8	0	0	1	1
21	SHAKTTI FOUNDATION	631	5115	85	0	0	0	0	0	0
22	BWHC	537	4304	447	5	0	1	0	0	0
23	B.G.B	28	120	1	0	0	0	0	0	0
24	Association in Training & Management (AITAM )	72	262	108	1	0	0	0	0	0
25	MANOBK SHAHAJJYA SAMITY	45	200	24	0	0	0	0	0	0
26	R. H. Steps	1729	4074	695	29	0	0	0	0	0
27	WORLD CONCERN	754	2718	710	0	0	0	0	0	0
28	VPKA (VP KENDRA)	11756	60640	2887	8	28	0	9	4	13
29	MMKS	429	391	209	0	0	0	0	0	0
30	CHCP	8756	8545	138	2	10	0	1	4	5
31	VFWA	2276	26350	2597	10	10	0	3	3	6
32	Nari Moytri	4342	19826	1731	13	45	0	9	13	22
33	SGS	18457	32460	1648	16	11	0	1	8	9
34	CWFD	5199	31021	2120	23	4	0	0	1	1
35	Aid For Poor People	2340	7404	378	0	0	0	0	0	0
36	B G M E	164	1032	27	0	0	0	0	0	0
37	Surjer Hasi Clinic	49997	144581	8701	69	30	0	0	2	2
38	Provti S K S Prishad	4605	5741	633	0	0	0	0	0	0
39	HRDS	1148	1572	186	0	0	0	0	0	0
40	Family Welfare Assosiation	5459	4990	616	0	0	0	0	0	0
41	Population Services & Training Centre (PSTC)	30840	98795	6120	115	242	0	12	27	39
42	Jonoseba M&C W Songstha	1440	7872	300	7	0	0	0	0	0
43	KMSS	474	3790	368	0	0	0	0	0	0
44	Shastha Prokalpo	24	0	110	0	0	0	0	10	10
45	SAZEDA	66	622	61	2	0	0	0	0	0
46	Ma-O-Shisu Unnoyan Shangstha	5574	14736	718	0	0	0	0	0	0

Sl. No.	NGO and Multisector	Oral Pill (Cycle)	Condom (Pieces)	Injectable (Vial)	IUD (Cases)	Implant (Nos)	ECP (Dose)	Permanent Method		
								Male	Female	Total
47	Sonar Bangla Samaj Kalyan	2385	6180	241	20	0	0	0	0	0
48	Adarsha Paribar Kalyan Shangsta	551	3040	0	0	0	0	0	0	0
49	khulna Mukti Sena	4066	12808	561	7	7	0	0	2	2
50	Sebika Shangsta	3900	12000	380	33	0	0	0	0	0
51	Sushastha Community Health Care	1008	72	6	0	0	0	0	0	0
52	Rural Health Development Organization(RHDO)	45	236	5	0	0	0	0	0	0
53	Daridra Paribar Seba Songshta	8835	4056	1193	0	0	0	0	0	0
54	M S F Belajayam	50	2739	173	0	0	0	0	0	0
55	Aminance	30	0	12	0	0	0	0	0	0
56	Urban Health Care	2160	11028	291	9	9	0	0	5	5
57	Udoy	500	1000	0	0	0	0	0	0	0
58	Nahar Health Services	108	468	50	2	0	0	0	0	0
59	Arafah Shakti Foundation	185	924	60	5	0	0	0	0	0
60	Unique Manab Kolayan Foundation	1086	6204	301	2	0	0	0	0	0
61	Participatory Development Action	180	1100	12	0	0	0	0	0	0
	<b>Dhaka Division</b>	<b>512059</b>	<b>1377940</b>	<b>73134</b>	<b>1684</b>	<b>1274</b>	<b>49</b>	<b>1185</b>	<b>203</b>	<b>1388</b>
1	Family Planning Association of Bangladesh (FPAB)	30391	75894	2458	40	188	0	50	13	63
2	BAVS	213	8588	27	0	10	0	121	0	121
3	Marie Stopes Clinic	4403	23492	2143	177	153	0	87	18	105
4	Paribarik Shastha Clinic	1791	3576	479	1	0	0	0	0	0
5	Bamaneh	6698	58380	2035	11	1	0	1	0	1
6	Shanirvar Bangladesh	17453	51020	2811	34	0	0	0	1	1
7	BAPSA	1269	2952	223	0	0	0	0	0	0
8	ICDDR,B	1768	3840	1849	0	0	0	0	0	0
9	FDSR	40263	58642	7050	5	48	0	0	1	1
10	CMH	75	0	27	0	0	0	0	2	2
11	SUPIRAT	12529	77970	5094	14	0	0	0	1	1
12	PROSHANTI	1759	12576	1062	5	0	0	0	0	0
13	BONOPHUL (PKS)	75	1116	93	0	0	0	0	0	0
14	NISKRITY	5479	21480	4205	6	11	0	0	1	1
15	IMAGE	2700	12219	2022	3	29	0	0	2	2
16	MOMOTA	2257	14300	1424	1	61	0	0	31	31
17	SUS (TMA , NASIRABAD)	17050	46982	1817	3	0	0	0	0	0
18	B.G.B	128	1378	2	0	0	0	0	0	0
19	R. H. Steps	699	2448	337	40	0	0	0	0	0
20	BANDHAN	17485	61828	2283	17	4	0	0	0	0
21	33 Podatik	1190	18000	50	1	0	0	0	8	8
22	Ghasful	900	10500	106	0	0	0	0	0	0
23	Surjer Hasi Clinic	7602	38336	2282	15	7	0	0	0	0
24	B.R.D.B	264	1140	82	0	0	0	0	0	0
25	RTMI	480	2736	224	0	0	0	0	0	0
26	SURJER HASHI CLINIC	2422	7464	1042	12	0	0	0	2	2
27	NAGAR MATRI SADAN	144	240	18	2	12	0	3	2	5
28	NAGAR SASTHO KENDRO	756	2016	632	5	42	0	0	0	0
	<b>Chittagong Division</b>	<b>178243</b>	<b>619113</b>	<b>41877</b>	<b>392</b>	<b>566</b>	<b>0</b>	<b>262</b>	<b>82</b>	<b>344</b>
1	Family Planning Association of Bangladesh (FPAB)	11086	9726	208	1	168	0	7	11	18
2	BAVS	22	1508	16	0	47	0	28	17	45
3	Marie Stopes Clinic	1930	16198	534	26	22	0	40	72	112
4	CMH	2380	5955	220	0	0	0	0	0	0
5	Shimantik	22043	47184	3507	39	67	0	5	12	17
6	BWHC	131	2016	32	1	0	0	0	0	0
7	RED CRESCENT SANGSTHA	120	30	23	0	0	0	0	0	0
8	B.G.B	78	1355	0	0	0	0	0	0	0
9	R. H. Steps	291	396	85	3	0	0	0	0	0
10	Sylhet Samaj Kallyan Sangatha	2670	4895	2036	0	6	0	0	3	3
11	Surjer Hasi Clinic	578	5370	345	3	0	0	0	0	0
12	SUPPS	1656	2844	213	1	0	0	0	0	0
13	TIL Welfare Division	60	0	0	0	0	0	0	0	0
14	Govt. Labour Welfare Center	32	5	0	0	0	0	0	0	0
	<b>Sylhet Division</b>	<b>43077</b>	<b>97482</b>	<b>7219</b>	<b>74</b>	<b>310</b>	<b>0</b>	<b>80</b>	<b>115</b>	<b>195</b>
	<b>Total NGO and Multisectoral Performance</b>	<b>1315753</b>	<b>3482025</b>	<b>223215</b>	<b>3107</b>	<b>3622</b>	<b>101</b>	<b>2576</b>	<b>704</b>	<b>3280</b>



**Table :9****District wise Projection, Performance and Achievement Rate of Permanent and Long Acting Methods**

District	Permanent Method (Cases)					IUD (Cases)					Implant (Cases)				
	Yearly Projection	Reporting Month		Jul'14 to Dec'14		Yearly Projection	Reporting Month		Jul'14 to Dec'14		Yearly Projection	Reporting Month		Jul'14 to Dec'14	
		Perform.	Achi. Rate(%)	Perform.	Achi. Rate(%)		Perform.	Achi. Rate(%)	Perform.	Achi. Rate(%)		Perform.	Achi. Rate(%)	Perform.	Achi. Rate(%)
Dinajpur	10800	280	31.1	3193	59.1	8000	428	64.2	2501	62.5	8517	945	133.1	4860	114.1
Thakurgaon	3403	167	58.9	1270	74.6	5183	120	27.8	875	33.8	3978	88	26.5	916	46.1
Panchgarh	4232	210	59.5	1509	71.3	2979	128	51.6	869	58.3	2446	228	111.9	1797	146.9
Nilphamari	5153	203	47.3	1337	51.9	7419	236	38.2	1966	53.0	7273	444	73.3	2974	81.8
Rangpur	8987	449	60.0	3504	78.0	6975	287	49.4	1963	56.3	7100	671	113.4	5672	159.8
Kurigram	10500	157	17.9	1368	26.1	8000	124	18.6	1208	30.2	6500	569	105.0	3024	93.0
Gaibandha	8600	278	38.8	2229	51.8	6993	481	82.5	2983	85.3	8000	796	119.4	7165	179.1
Lalmonirhat	5660	118	25.0	822	29.0	4500	111	29.6	888	39.5	5565	322	69.4	3172	114.0
Bogra	13600	288	25.4	2250	33.1	8137	460	67.8	2201	54.1	10698	1236	138.6	6411	119.9
Joipurhat	2878	123	51.3	1130	78.5	3100	62	24.0	507	32.7	3000	352	140.8	2190	146.0
Noagaon	8785	229	31.3	1652	37.6	6500	172	31.8	1227	37.8	6500	339	62.6	2574	79.2
Nawabganj	5300	235	53.2	1449	54.7	5000	73	17.5	510	20.4	6000	35	7.0	322	10.7
Rajshahi	8000	494	74.1	4130	103.3	7000	223	38.2	1461	41.7	6500	691	127.6	3722	114.5
Natore	6000	265	53.0	1562	52.1	5500	184	40.1	1173	42.7	5500	454	99.1	2689	97.8
Pabna	7200	195	32.5	1479	41.1	7048	599	102.0	3441	97.6	7500	329	52.6	2290	61.1
Serajganj	14500	105	8.7	789	10.9	7546	381	60.6	2221	58.9	11634	179	18.5	1072	18.4
<b>Rajshahi Div.</b>	<b>123598</b>	<b>3796</b>	<b>36.9</b>	<b>29673</b>	<b>48.0</b>	<b>99880</b>	<b>4069</b>	<b>48.9</b>	<b>25994</b>	<b>52.1</b>	<b>106711</b>	<b>7678</b>	<b>86.3</b>	<b>50850</b>	<b>95.3</b>
Kushtia	5800	144	29.8	919	31.7	6500	100	18.5	702	21.6	4237	305	86.4	1669	78.8
Meherpur	3500	61	20.9	535	30.6	2300	56	29.2	426	37.0	2100	49	28.0	400	38.1
Chuadanga	6500	190	35.1	1031	31.7	3000	153	61.2	806	53.7	3500	306	104.9	1659	94.8
Jhenaidaha	4400	150	40.9	1007	45.8	5000	200	48.0	1507	60.3	4870	349	86.0	2379	97.7
Magura	5500	131	28.6	782	28.4	2285	105	55.1	752	65.8	3000	285	114.0	1919	127.9
Narail	4500	78	20.8	523	23.2	2500	98	47.0	713	57.0	3000	118	47.2	649	43.3
Jessore	7000	276	47.3	1997	57.1	7200	438	73.0	2586	71.8	8400	700	100.0	3594	85.6
Khulna	6950	421	72.7	2856	82.2	5800	423	87.5	2487	85.8	5547	483	104.5	3474	125.3
Bagerhat	3337	114	41.0	888	53.2	3100	164	63.5	1350	87.1	3330	186	67.0	1445	86.8
Satkhira	5802	186	38.5	1216	41.9	5000	161	38.6	1171	46.8	5000	387	92.9	2589	103.6
<b>Khulna Div.</b>	<b>53289</b>	<b>1751</b>	<b>39.4</b>	<b>11754</b>	<b>44.1</b>	<b>42685</b>	<b>1898</b>	<b>53.4</b>	<b>12500</b>	<b>58.6</b>	<b>42984</b>	<b>3168</b>	<b>88.4</b>	<b>19777</b>	<b>92.0</b>
Barguna	3882	100	30.9	773	39.8	3095	192	74.4	1208	78.1	3500	232	79.5	1653	94.5
Patuakhali	7300	163	26.8	1053	28.8	4000	254	76.2	1234	61.7	5625	451	96.2	2470	87.8
Barisal	7700	286	44.6	1678	43.6	6200	367	71.0	2340	75.5	5858	530	108.6	2894	98.8
Jhalakati	1993	58	34.9	403	40.4	1700	90	63.5	655	77.1	1700	188	132.7	831	97.8
Bhola	8200	124	18.1	920	22.4	5071	165	39.0	1021	40.3	5000	229	55.0	1556	62.2
Pirojpur	4814	135	33.7	685	28.5	3300	252	91.6	1510	91.5	2500	265	127.2	1706	136.5
<b>Barisal Div.</b>	<b>33889</b>	<b>866</b>	<b>30.7</b>	<b>5512</b>	<b>32.5</b>	<b>23366</b>	<b>1320</b>	<b>67.8</b>	<b>7968</b>	<b>68.2</b>	<b>24183</b>	<b>1895</b>	<b>94.0</b>	<b>11110</b>	<b>91.9</b>

District	Permanent Method (Cases)					IUD (Cases)					Implant (Cases)				
	Yearly Projection	Reporting Month		Jul'14 to Dec'14		Yearly Projection	Reporting Month		Jul'14 to Dec'14		Yearly Projection	Reporting Month		Jul'14 to Dec'14	
		Perform.	Achi. Rate(%)	Perform.	Achi. Rate(%)		Perform.	Achi. Rate(%)	Perform.	Achi. Rate(%)		Perform.	Achi. Rate(%)	Perform.	Achi. Rate(%)
Gopalganj	5281	303	68.9	1871	70.9	3032	167	66.1	1061	70.0	3516	147	50.2	1133	64.4
Madaripur	5000	51	12.2	423	16.9	3500	138	47.3	1061	60.6	4500	415	110.7	2505	111.3
Shariatpur	4500	84	22.4	722	32.1	4800	241	60.3	1729	72.0	3980	204	61.5	1135	57.0
Faridpur	7100	260	43.9	1654	46.6	5000	320	76.8	2035	81.4	5000	524	125.8	2503	100.1
Rajbari	4096	139	40.7	933	45.6	2983	204	82.1	1296	86.9	4000	360	108.0	2102	105.1
Dhaka	13799	1928	167.7	11170	161.9	9046	1389	184.3	8327	184.1	8651	1337	185.5	6425	148.5
Gazipur	8500	304	42.9	2154	50.7	6500	467	86.2	3007	92.5	6098	328	64.5	1871	61.4
Munshiganj	6826	88	15.5	718	21.0	4998	145	34.8	1295	51.8	4224	124	35.2	663	31.4
Narayanganj	9000	510	68.0	2865	63.7	5960	448	90.2	2655	89.1	6117	376	73.8	2038	66.6
Narshingdi	6619	208	37.7	1514	45.7	7870	429	65.4	3070	78.0	5000	263	63.1	1594	63.8
Manikganj	6600	453	82.4	2196	66.5	3500	141	48.3	1105	63.1	4000	322	96.6	2057	102.9
Tangail	12817	526	49.2	3306	51.6	8933	363	48.8	2634	59.0	9589	590	73.8	4504	93.9
Jamalpur	6200	105	20.3	871	28.1	4817	187	46.6	1394	57.9	3902	265	81.5	2144	109.9
Sherpur	4683	76	19.5	435	18.6	4000	105	31.5	839	42.0	3000	177	70.8	1598	106.5
Mymensingh	19118	413	25.9	3040	31.8	11816	755	76.7	3765	63.7	10818	1480	164.2	9225	170.5
Kishoreganj	6900	339	59.0	2668	77.3	6118	391	76.7	3326	108.7	6000	701	140.2	4737	157.9
Netrokona	5000	134	32.2	1179	47.2	3986	123	37.0	1357	68.1	4545	320	84.5	2028	89.2
<b>Dhaka Div.</b>	<b>132039</b>	<b>5921</b>	<b>53.8</b>	<b>37719</b>	<b>57.1</b>	<b>96859</b>	<b>6013</b>	<b>74.5</b>	<b>39956</b>	<b>82.5</b>	<b>92940</b>	<b>7933</b>	<b>102.4</b>	<b>48262</b>	<b>103.9</b>
B. Baria	7979	144	21.7	1363	34.2	6343	244	46.2	1944	61.3	6500	285	52.6	1511	46.5
Comilla	19000	452	28.5	3252	34.2	14131	771	65.5	5411	76.6	14170	551	46.7	3348	47.3
Chandpur	7000	186	31.9	1284	36.7	5500	192	41.9	1539	56.0	5000	166	39.8	1189	47.6
Feni	3750	94	30.1	743	39.6	3500	182	62.4	1043	59.6	2647	133	60.3	788	59.5
Noakhali	7000	167	28.6	1305	37.3	7000	189	32.4	1393	39.8	6500	104	19.2	909	28.0
Laxmipur	7343	104	17.0	731	19.9	5000	214	51.4	1419	56.8	4510	190	50.6	1003	44.5
Chittagong	15500	537	41.6	2996	38.7	14000	1199	102.8	6638	94.8	12881	1163	108.3	6367	98.9
Cox's Bazar	5893	83	16.9	525	17.8	4000	183	54.9	1419	71.0	4158	261	75.3	1345	64.7
Rangamati	2417	37	18.4	246	20.4	1338	72	64.6	643	96.1	1354	200	177.3	1206	178.1
Khagrachhari	3400	44	15.5	406	23.9	1492	52	41.8	456	61.1	1807	58	38.5	485	53.7
Bandarban	1620	40	29.6	290	35.8	1200	68	68.0	582	97.0	1346	84	74.9	542	80.5
<b>Chittagong Div.</b>	<b>80902</b>	<b>1888</b>	<b>28.0</b>	<b>13141</b>	<b>32.5</b>	<b>63504</b>	<b>3366</b>	<b>63.6</b>	<b>22487</b>	<b>70.8</b>	<b>60873</b>	<b>3195</b>	<b>63.0</b>	<b>18693</b>	<b>61.4</b>
Sylhet	9500	423	53.4	2968	62.5	7100	585	98.9	2817	79.4	6432	611	114.0	3220	100.1
Habiganj	6500	108	19.9	1375	42.3	3500	140	48.0	837	47.8	5500	154	33.6	965	35.1
Moulavibazar	4950	220	53.3	1474	59.6	4555	334	88.0	1958	86.0	4300	277	77.3	1986	92.4
Sunamganj	8500	153	21.6	1585	37.3	5000	286	68.6	2144	85.8	8000	203	30.5	1415	35.4
<b>Sylhet Div.</b>	<b>29450</b>	<b>904</b>	<b>36.8</b>	<b>7402</b>	<b>50.3</b>	<b>20155</b>	<b>1345</b>	<b>80.1</b>	<b>7756</b>	<b>77.0</b>	<b>24232</b>	<b>1245</b>	<b>61.7</b>	<b>7586</b>	<b>62.6</b>
<b>National</b>	<b>453167</b>	<b>15126</b>	<b>40.1</b>	<b>105201</b>	<b>46.4</b>	<b>346449</b>	<b>18011</b>	<b>62.4</b>	<b>116661</b>	<b>67.3</b>	<b>351923</b>	<b>25114</b>	<b>85.6</b>	<b>156278</b>	<b>88.8</b>

**Table :10****District wise Projection, Performance and Achievement Rate of Short Acting Methods**

District	Injectables					Oral Pill					Condom				
	Yearly Projection	Reporting Month		Jul'14 to Dec'14		Yearly Projection	Reporting Month		Jul'14 to Dec'14		Yearly Projection	Reporting Month		Jul'14 to Dec'14	
		Perform. (in CYP)	Achi. Rate (%)	Perform.	Achi. Rate(%)		Perform. (in CYP)	Achi. Rate (%)	Perform.	Achi. Rate(%)		Perform. (in CYP)	Achi. Rate (%)	Perform.	Achi. Rate(%)
Dinajpur	110184	5547	60.4	32791	59.5	272219	13956	61.5	85168	62.6	38888	998	30.8	6101	31.4
Thakurgaon	50109	3884	93.0	22802	91.0	123798	6462	62.6	39217	63.4	17685	275	18.7	1688	19.1
Panchgarh	36805	2727	88.9	16560	90.0	90929	6101	80.5	36944	81.3	12990	300	27.7	1603	24.7
Nilphamari	68137	5141	90.5	29390	86.3	168337	10573	75.4	63964	76.0	24048	510	25.4	3299	27.4
Rangpur	108455	8341	92.3	50061	92.3	267947	14951	67.0	90641	67.7	38278	1165	36.5	7238	37.8
Kurigram	86552	8408	116.6	50184	116.0	213834	14734	82.7	90786	84.9	30548	1374	54.0	8636	56.5
Gaibandha	92281	7006	91.1	42541	92.2	227988	14362	75.6	85328	74.9	32570	1141	42.0	7155	43.9
Lalmonirhat	46381	3958	102.4	22758	98.1	114589	6005	62.9	35878	62.6	16370	448	32.8	2636	32.2
Bogra	129149	5726	53.2	35526	55.0	319073	14345	54.0	88181	55.3	45582	2423	63.8	14597	64.0
Joipurhat	36103	1030	34.2	6509	36.1	89195	3463	46.6	21221	47.6	12742	369	34.8	2483	39.0
Noogaon	98240	3478	42.5	20954	42.7	242712	12558	62.1	77502	63.9	34673	1123	38.9	6622	38.2
Nawabganj	60323	3105	61.8	17045	56.5	149033	5153	41.5	31121	41.8	21290	829	46.7	5046	47.4
Rajshahi	102938	5842	68.1	37012	71.9	254317	10339	48.8	66848	52.6	36331	2475	81.8	15708	86.5
Natore	69494	3066	52.9	19073	54.9	171691	8680	60.7	54747	63.8	24527	1240	60.7	7604	62.0
Pabna	96716	6669	82.7	40459	83.7	238946	12271	61.6	73802	61.8	34135	1551	54.5	9496	55.6
Serajganj	105942	8368	94.8	48596	91.7	261740	14267	65.4	85806	65.6	37391	2227	71.5	13120	70.2
<b>Rajshahi Div.</b>	<b>1297807</b>	<b>82294</b>	<b>76.1</b>	<b>492259</b>	<b>75.9</b>	<b>3206348</b>	<b>168218</b>	<b>63.0</b>	<b>1027156</b>	<b>64.1</b>	<b>458050</b>	<b>18448</b>	<b>48.3</b>	<b>113033</b>	<b>49.4</b>
Kushtia	77559	4564	70.6	27461	70.8	191617	7846	49.1	47748	49.8	27374	1364	59.8	8377	61.2
Meherpur	27721	2781	120.4	17342	125.1	68487	3563	62.4	17956	52.4	9784	692	84.9	4002	81.8
Chuadanga	44872	3113	83.2	18442	82.2	110859	4298	46.5	26016	46.9	15837	576	43.7	3398	42.9
Jhenaidaha	66934	3493	62.6	20254	60.5	165365	8243	59.8	51473	62.3	23624	849	43.1	5090	43.1
Magura	31961	1759	66.0	10321	64.6	78963	4245	64.5	26505	67.1	11280	448	47.7	2453	43.5
Narail	26026	1256	57.9	7700	59.2	64299	3036	56.7	19267	59.9	9186	450	58.8	2798	60.9
Jessore	101979	8107	95.4	48316	94.8	251947	11148	53.1	69869	55.5	35992	1821	60.7	11251	62.5
Khulna	85711	5401	75.6	31780	74.2	211757	12935	73.3	77156	72.9	30251	2532	100.4	14772	97.7
Bagerhat	51676	3154	73.2	19159	74.2	127669	9136	85.9	55629	87.1	18238	1247	82.1	7671	84.1
Satkhira	72731	3593	59.3	23806	65.5	179689	9406	62.8	57197	63.7	25670	1134	53.0	6845	53.3
<b>Khulna Div.</b>	<b>587169</b>	<b>37219</b>	<b>76.1</b>	<b>224580</b>	<b>76.5</b>	<b>1450654</b>	<b>73857</b>	<b>61.1</b>	<b>448815</b>	<b>61.9</b>	<b>207236</b>	<b>11115</b>	<b>64.4</b>	<b>66657</b>	<b>64.3</b>
Barguna	33153	2304	83.4	14401	86.9	81908	3314	48.6	19649	48.0	11701	234	24.0	1305	22.3
Patuakhali	56614	3994	84.7	24477	86.5	139869	6222	53.4	37898	54.2	19981	408	24.5	2541	25.4
Barisal	71796	5840	97.6	36413	101.4	177379	8091	54.7	48811	55.0	25340	869	41.2	5437	42.9
Jhalakati	19515	1165	71.6	7076	72.5	48215	2070	51.5	13094	54.3	6888	255	44.4	1603	46.6
Bhola	60175	8906	177.6	54227	180.2	148669	5406	43.6	32501	43.7	21238	764	43.2	4685	44.1
Pirojpur	32697	1824	66.9	10848	66.4	80781	4395	65.3	26688	66.1	11540	435	45.2	2521	43.7
<b>Barisal Div.</b>	<b>273951</b>	<b>24033</b>	<b>105.3</b>	<b>147442</b>	<b>107.6</b>	<b>676820</b>	<b>29498</b>	<b>52.3</b>	<b>178642</b>	<b>52.8</b>	<b>96689</b>	<b>2964</b>	<b>36.8</b>	<b>18092</b>	<b>37.4</b>

District	Injectables					Oral Pill					Condom				
	Yearly Projection	Reporting Month		Jul'14 to Dec'14		Yearly Projection	Reporting Month		Jul'14 to Dec'14		Yearly Projection	Reporting Month		Jul'14 to Dec'14	
		Perform. (in CYP)	Achi. Rate (%)	Perform.	Achi. Rate(%)		Perform. (in CYP)	Achi. Rate (%)	Perform.	Achi. Rate(%)		Perform. (in CYP)	Achi. Rate (%)	Perform.	Achi. Rate(%)
Gopalganj	38973	1939	59.7	11974	61.4	96286	6349	79.1	39681	82.4	13755	899	78.4	5755	83.7
Madaripur	37957	2697	85.3	15905	83.8	93776	5381	68.9	32789	69.9	13397	574	51.5	3547	52.9
Shariatpur	36776	2152	70.2	12732	69.2	90859	4421	58.4	26312	57.9	12980	603	55.7	3501	53.9
Faridpur	64731	3241	60.1	18165	56.1	159925	7957	59.7	48294	60.4	22846	1446	75.9	8310	72.7
Rajbari	37936	2145	67.8	12757	67.3	93723	4949	63.4	31358	66.9	13389	767	68.8	4627	69.1
Dhaka	132795	13386	121.0	78151	117.7	328081	21901	80.1	135542	82.6	46869	5113	130.9	32609	139.2
Gazipur	75369	2537	40.4	14892	39.5	186206	10732	69.2	65206	70.0	26601	1776	80.1	10492	78.9
Munshiganj	47347	2622	66.4	13618	57.5	116974	6570	67.4	38331	65.5	16711	990	71.1	5569	66.7
Narayanganj	84629	5779	81.9	34791	82.2	209084	10875	62.4	64956	62.1	29869	2006	80.6	11746	78.7
Narshingdi	69738	5966	102.7	33689	96.6	172295	8673	60.4	53711	62.3	24614	1626	79.3	9927	80.7
Manikganj	52704	2643	60.2	15849	60.1	130211	5792	53.4	35712	54.9	18602	1058	68.2	6362	68.4
Tangail	141260	7773	66.0	45835	64.9	348995	23584	81.1	144232	82.7	49856	3174	76.4	20064	80.5
Jamalpur	82626	5365	77.9	32277	78.1	204134	12270	72.1	75603	74.1	29162	1551	63.8	9616	65.9
Sherpur	52105	4066	93.6	24622	94.5	128730	7714	71.9	47384	73.6	18390	865	56.5	5180	56.3
Mymensingh	173990	6941	47.9	40440	46.5	429857	33055	92.3	201054	93.5	61408	2819	55.1	17495	57.0
Kishoreganj	90651	4549	60.2	26778	59.1	223962	16916	90.6	103161	92.1	31995	2141	80.3	13059	81.6
Netrokona	68696	3827	66.8	23354	68.0	169720	12896	91.2	77486	91.3	24246	1244	61.6	7372	60.8
<b>Dhaka Div.</b>	<b>1288284</b>	<b>77626</b>	<b>72.3</b>	<b>455827</b>	<b>70.8</b>	<b>3182819</b>	<b>200035</b>	<b>75.4</b>	<b>1220812</b>	<b>76.7</b>	<b>454688</b>	<b>28652</b>	<b>75.6</b>	<b>175232</b>	<b>77.1</b>
B. Baria	85824	5182	72.4	31657	73.8	212036	8141	46.1	49490	46.7	30291	2317	91.8	13892	91.7
Comilla	177944	11772	79.4	69182	77.8	439626	16886	46.1	102579	46.7	62804	3579	68.4	21949	69.9
Chandpur	77391	5803	90.0	34699	89.7	191201	6185	38.8	36961	38.7	27314	919	40.4	5695	41.7
Feni	44940	3032	81.0	18023	80.2	111028	3546	38.3	21528	38.8	15861	844	63.8	5273	66.5
Noakhali	89083	5066	68.2	30140	67.7	220088	6658	36.3	39905	36.3	31441	1216	46.4	7318	46.6
Laxmipur	53669	4421	98.8	26531	98.9	132594	3297	29.8	20319	30.6	18942	435	27.6	2607	27.5
Chittagong	171648	10277	71.8	59292	69.1	424072	17777	50.3	109557	51.7	60582	2971	58.9	18813	62.1
Cox's Bazar	64465	6779	126.2	39077	121.2	159266	7450	56.1	45302	56.9	22752	853	45.0	4769	41.9
Rangamati	16581	940	68.0	5648	68.1	40964	2615	76.6	15770	77.0	5852	389	79.7	2335	79.8
Khagrachhari	17782	1352	91.2	8224	92.5	43932	2997	81.9	18093	82.4	6276	323	61.7	2008	64.0
Bandarban	10963	966	105.7	5849	106.7	27086	1453	64.4	8804	65.0	3869	209	64.8	1248	64.5
<b>Chittagong Div.</b>	<b>810290</b>	<b>55587</b>	<b>82.3</b>	<b>328322</b>	<b>81.0</b>	<b>2001893</b>	<b>77005</b>	<b>46.2</b>	<b>468310</b>	<b>46.8</b>	<b>285985</b>	<b>14055</b>	<b>59.0</b>	<b>85907</b>	<b>60.1</b>
Sylhet	83803	6249	89.5	35240	84.1	207042	10173	59.0	59364	57.3	29577	2680	108.8	15846	107.1
Habiganj	62869	1805	34.5	10928	34.8	155323	7659	59.2	44126	56.8	22189	786	42.5	4556	41.1
Moulavibazar	54182	2925	64.8	16717	61.7	133862	5872	52.6	34637	51.8	19123	708	44.4	4220	44.1
Sunamganj	63452	2716	51.4	15678	49.4	156764	8494	65.0	50561	64.5	22395	1363	73.0	8001	71.5
<b>Sylhet Div.</b>	<b>264306</b>	<b>13695</b>	<b>62.2</b>	<b>78563</b>	<b>59.4</b>	<b>652991</b>	<b>32199</b>	<b>59.2</b>	<b>188688</b>	<b>57.8</b>	<b>93284</b>	<b>5537</b>	<b>71.2</b>	<b>32624</b>	<b>69.9</b>
<b>National</b>	<b>4521808</b>	<b>290452</b>	<b>77.1</b>	<b>1726993</b>	<b>76.4</b>	<b>11171525</b>	<b>580812</b>	<b>62.4</b>	<b>3532423</b>	<b>63.2</b>	<b>1595932</b>	<b>80771</b>	<b>60.7</b>	<b>491545</b>	<b>61.6</b>

**Table :11****Old Users, New Users, Dropout and CAR by District at the end of December 2014**

Name of District	Total E. Couple	Oral Pill					Condom					Injectable				
		Old	New	Total	No Method	Switch Over	Old	New	Total	No Method	Switch Over	Old	New	Total	No Method	Switch Over
Dinajpur	651601	261714	2632	264346	1375	1359	26851	678	27529	345	364	73482	1533	75015	540	843
Thakurgaon	298415	114357	2352	116709	914	716	8928	392	9320	121	135	59640	1128	60768	415	570
Panchgarh	218919	90935	1463	92398	644	719	5662	224	5886	89	125	36812	929	37741	299	463
Nilphamari	405305	160246	2377	162623	1262	1123	11900	603	12503	174	294	67770	1406	69176	550	679
Rangpur	640989	240731	3430	244161	1519	1495	27425	822	28247	361	409	114821	1970	116791	1016	1100
Kurigram	514225	200837	2442	203279	1848	1468	17007	645	17652	319	326	112116	2069	114185	1137	1024
Gaibandha	545821	215094	2853	217947	1746	1106	22261	729	22990	389	281	98029	1799	99828	1033	644
Lalmonirhat	275267	98030	1387	99417	639	716	9578	252	9830	141	96	60144	1181	61325	411	446
Bogra	763357	326620	4157	330777	2636	1649	52053	1530	53583	1014	467	106972	1888	108860	963	881
Joipurhat	213281	93353	1005	94358	587	564	12452	286	12738	82	152	25026	411	25437	170	242
Naogaon	581839	262992	2244	265236	1405	720	25057	598	25655	286	232	53972	870	54842	476	398
Nawabganj	358876	141498	1625	143123	862	554	36586	675	37261	294	236	55616	797	56413	381	337
Rajshahi	609322	216076	3834	219910	2498	1805	72282	3346	75628	1705	1374	87719	2630	90349	1357	1204
Natore	411167	165149	3067	168216	1368	1368	31722	1276	32998	375	682	50423	1299	51722	385	843
Pabna	572596	209984	2359	212343	1383	938	38709	730	39439	350	229	103376	1352	104728	726	624
Serajganj	630556	249289	3312	252601	1619	1046	49463	1078	50541	498	283	128594	1961	130555	771	636
<b>Rajshahi</b>	<b>7691536</b>	<b>3046905</b>	<b>40539</b>	<b>3087444</b>	<b>22305</b>	<b>17346</b>	<b>447936</b>	<b>13864</b>	<b>461800</b>	<b>6543</b>	<b>5685</b>	<b>1234512</b>	<b>23223</b>	<b>1257735</b>	<b>10630</b>	<b>10934</b>
Kustia	459770	156372	2129	158501	1243	1038	42505	1069	43574	577	408	73729	1547	75276	752	536
Meherpur	163919	48009	413	48422	255	217	13053	192	13245	108	83	37357	370	37727	250	177
Chuadanga	266055	94484	1459	95943	791	726	13668	504	14172	201	203	50755	1128	51883	374	559
Jhenaidaha	395797	157799	1742	159541	1378	813	21435	567	22002	218	225	51710	915	52625	462	382
Magura	189839	76362	942	77304	510	320	10704	333	11037	149	135	25851	666	26517	230	182
Narail	155287	60110	885	60995	527	278	12971	378	13349	170	105	21456	508	21964	178	112
Jessore	604262	191698	2153	193851	1073	884	40630	958	41588	464	434	129167	1606	130773	777	843
Khulna	506019	194079	3274	197353	2039	1918	50942	2315	53257	1356	1393	66086	2189	68275	1080	1016
Bagerhat	305470	122846	1623	124469	992	605	22332	701	23033	348	271	46008	990	46998	497	353
Satkhira	431468	177969	2189	180158	1138	847	22926	601	23527	279	300	64965	989	65954	519	435
<b>Khulna</b>	<b>3477886</b>	<b>1279728</b>	<b>16809</b>	<b>1296537</b>	<b>9946</b>	<b>7646</b>	<b>251166</b>	<b>7618</b>	<b>258784</b>	<b>3870</b>	<b>3557</b>	<b>567084</b>	<b>10908</b>	<b>577992</b>	<b>5119</b>	<b>4595</b>
Barguna	195714	63117	1118	64235	762	488	4978	233	5211	111	74	41704	693	42397	449	355
Patuakhali	336742	118074	1487	119561	775	652	11753	306	12059	156	117	78758	1066	79824	529	467
Barisal	424368	155363	1986	157349	1288	770	26503	630	27133	445	199	68599	1264	69863	792	430
Jhalakati	115250	40043	576	40619	458	276	6253	201	6454	106	77	18500	385	18885	228	144
Bhola	355789	103201	2581	105782	1105	730	12637	533	13170	255	141	114310	2032	116342	1332	954
Pirojpur	193874	73682	1106	74788	638	428	9307	251	9558	165	113	30917	759	31676	339	279
<b>Barisal</b>	<b>1621737</b>	<b>553480</b>	<b>8854</b>	<b>562334</b>	<b>5026</b>	<b>3344</b>	<b>71431</b>	<b>2154</b>	<b>73585</b>	<b>1238</b>	<b>721</b>	<b>352788</b>	<b>6199</b>	<b>358987</b>	<b>3669</b>	<b>2629</b>

Name of District	Total E. Couple	Oral Pill					Condom					Injectable				
		Old	New	Total	No Method	Switch Over	Old	New	Total	No Method	Switch Over	Old	New	Total	No Method	Switch Over
Gopalganj	230856	91912	1184	93096	708	472	21725	645	22370	336	230	25350	672	26022	296	249
Madaripur	225309	88118	1093	89211	684	444	15733	299	16032	264	152	37195	629	37824	268	199
Shariatpur	216714	79780	783	80563	501	269	18581	304	18885	218	135	39232	488	39720	329	186
Faridpur	384336	138512	2061	140573	1278	797	38040	1132	39172	577	443	50428	1179	51607	656	447
Rajbari	225930	83373	1711	85084	973	757	16893	755	17648	338	257	32173	951	33124	442	347
Dhaka	791918	278670	3011	281681	1420	781	77069	1565	78634	575	420	99039	1488	100527	658	446
Gazipur	446398	200236	1952	202188	1135	661	38572	695	39267	430	290	41807	806	42613	327	254
Munshiganj	284962	104333	1251	105584	709	491	26636	622	27258	274	287	33305	656	33961	264	302
Narayanganj	502656	191415	2695	194110	1511	1063	37995	949	38944	566	430	74363	1566	75929	740	547
Narshingdi	412833	154427	2034	156461	943	807	30323	802	31125	346	281	66388	1329	67717	511	389
Manikganj	310159	110029	1702	111731	1023	647	27302	686	27988	356	269	40553	1058	41611	530	333
Tangail	836510	346768	3031	349799	1839	1151	61675	1154	62829	722	454	100284	1493	101777	803	556
Jamalpur	488667	187358	2195	189553	937	851	28177	734	28911	249	304	97438	1243	98681	434	437
Sherpur	308053	131253	1427	132680	730	614	14604	370	14974	134	150	51837	926	52763	292	326
Mymensingh	1030008	484511	4781	489292	3123	1878	44807	1001	45808	781	419	113599	2193	115792	1218	947
Kishoreganj	537668	231194	3585	234779	2409	1920	32899	1193	34092	750	633	66281	2083	68364	904	869
Netrokona	416396	178126	2272	180398	1725	730	17554	434	17988	381	185	51909	1079	52988	684	422
<b>Dhaka</b>	<b>7649373</b>	<b>3080015</b>	<b>36768</b>	<b>3116783</b>	<b>21648</b>	<b>14333</b>	<b>548585</b>	<b>13340</b>	<b>561925</b>	<b>7297</b>	<b>5339</b>	<b>1021181</b>	<b>19839</b>	<b>1041020</b>	<b>9356</b>	<b>7256</b>
Brahmanbaria	507452	159117	1851	160968	1253	492	44673	834	45507	612	198	83087	1110	84197	748	305
Comilla	1055088	381487	4582	386069	2735	1479	72686	1779	74465	1163	643	188903	2644	191547	1476	851
Chandpur	458479	171249	1933	173182	1158	587	22483	411	22894	270	160	89775	964	90739	542	346
Feni	266328	89095	1063	90158	684	390	20708	499	21207	292	190	45350	673	46023	436	213
Noakhali	529758	188763	1864	190627	1018	539	39345	716	40061	373	192	91924	1154	93078	561	282
Lakshmipur	318328	106065	1131	107196	744	273	14841	325	15166	187	85	70611	792	71403	516	135
Chittagong	1022294	394558	4820	399378	2879	1711	69179	1732	70911	902	624	124329	2988	127317	1425	1069
Cox's Bazar	383410	132071	1806	133877	1072	514	17293	414	17707	268	153	90378	1427	91805	916	451
Rangamati	98152	38317	437	38754	236	169	6424	144	6568	111	81	13922	264	14186	168	173
Khagrachhari	104998	41041	497	41538	367	131	4304	120	4424	118	41	16777	297	17074	234	61
Bandarban	65037	19202	390	19592	259	150	3305	205	3510	121	74	11358	296	11654	201	95
<b>Chittagong</b>	<b>4809324</b>	<b>1720965</b>	<b>20374</b>	<b>1741339</b>	<b>12405</b>	<b>6435</b>	<b>315241</b>	<b>7179</b>	<b>322420</b>	<b>4417</b>	<b>2441</b>	<b>826414</b>	<b>12609</b>	<b>839023</b>	<b>7223</b>	<b>3981</b>
Sylhet	499185	152032	2269	154301	1351	744	49109	984	50093	685	335	69518	1133	70651	678	385
Habiganj	376424	152984	2295	155279	1316	555	22802	601	23403	386	178	40876	924	41800	481	209
Moulavi Bazar	322398	114880	1865	116745	1127	828	20129	670	20799	374	344	44702	1026	45728	550	431
Sunamganj	377432	142349	2544	144893	1623	764	33193	1144	34337	872	391	47226	1340	48566	808	374
<b>Sylhet</b>	<b>1575439</b>	<b>562245</b>	<b>8973</b>	<b>571218</b>	<b>5417</b>	<b>2891</b>	<b>125233</b>	<b>3399</b>	<b>128632</b>	<b>2317</b>	<b>1248</b>	<b>202322</b>	<b>4423</b>	<b>206745</b>	<b>2517</b>	<b>1399</b>
<b>National</b>	<b>26825295</b>	<b>10243338</b>	<b>132317</b>	<b>10375655</b>	<b>76747</b>	<b>51995</b>	<b>1759592</b>	<b>47554</b>	<b>1807146</b>	<b>25682</b>	<b>18991</b>	<b>4204301</b>	<b>77201</b>	<b>4281502</b>	<b>38514</b>	<b>30794</b>

Name of District	IUD					Implant					Permanent Method						Total Acceptors	CAR (%)
	Old	New	Total	No Method	Switch Over	Old	New	Total	No Method	Switch Over	Male			Female				
											Old	New	Total	Old	New	Total		
Dinajpur	10173	271	10444	66	104	21923	592	22515	120	214	50681	155	50836	72126	212	72338	523023	80.3
Thakurgaon	2124	56	2180	25	17	8291	144	8435	44	75	20960	38	20998	21904	124	22028	240438	80.6
Panchgarh	4194	126	4320	45	62	8968	238	9206	92	140	13513	130	13643	12640	56	12696	175890	80.3
Nilphamari	6056	235	6291	86	89	13323	491	13814	69	175	23373	67	23440	44455	143	44598	332445	82.0
Rangpur	12171	206	12377	80	79	20468	718	21186	139	124	38793	146	38939	38459	153	38612	500313	78.1
Kurigram	10317	147	10464	135	81	11457	504	11961	131	96	20280	88	20368	25492	81	25573	403482	78.5
Gaibandha	15731	308	16039	178	95	24872	688	25560	265	199	22650	127	22777	33804	144	33948	439089	80.4
Lalmonirhat	2200	89	2289	25	36	9875	328	10203	90	91	15117	65	15182	26122	71	26193	224439	81.5
Bogra	19784	383	20167	119	126	36077	1188	37265	205	300	28354	152	28506	52505	257	52762	631920	82.8
Joipurhat	2994	52	3046	27	34	7486	363	7849	40	74	16249	38	16287	21157	74	21231	180946	84.8
Naogaon	13297	94	13391	74	61	12597	391	12988	93	86	22843	54	22897	72662	236	72898	467907	80.4
Nawabganj	5656	58	5714	54	32	2813	60	2873	19	16	18118	43	18161	27030	191	27221	290766	81.0
Rajshahi	9644	146	9790	92	94	19212	455	19667	188	296	12014	41	12055	80778	306	81084	508483	83.5
Natore	8516	126	8642	47	55	13946	429	14375	94	142	5664	27	5691	56551	299	56850	338494	82.3
Pabna	24370	360	24730	178	118	17070	344	17414	167	107	12844	53	12897	37846	158	38004	449555	78.5
Serajganj	17742	263	18005	168	102	6633	222	6855	64	62	13758	39	13797	21436	133	21569	493923	78.3
<b>Rajshahi</b>	<b>164969</b>	<b>2920</b>	<b>167889</b>	<b>1399</b>	<b>1185</b>	<b>235011</b>	<b>7155</b>	<b>242166</b>	<b>1820</b>	<b>2197</b>	<b>335211</b>	<b>1263</b>	<b>336474</b>	<b>644967</b>	<b>2638</b>	<b>647605</b>	<b>6201113</b>	<b>80.6</b>
Kustia	6021	81	6102	35	22	11100	273	11373	99	98	5029	29	5058	62148	273	62421	362305	78.8
Meherpur	2473	14	2487	23	9	2680	13	2693	11	13	807	5	812	26139	76	26215	131601	80.3
Chuadanga	6233	131	6364	42	40	8882	301	9183	59	114	1713	8	1721	37334	209	37543	216809	81.5
Jhenaidaha	7652	164	7816	63	47	13062	403	13465	96	89	3584	15	3599	50851	190	51041	310089	78.3
Magura	5478	76	5554	43	22	7234	311	7545	67	53	2777	13	2790	21429	137	21566	152313	80.2
Narail	7007	98	7105	54	40	3540	115	3655	34	38	3133	9	3142	15543	62	15605	125815	81.0
Jessore	18183	348	18531	193	134	20792	507	21299	103	151	25673	66	25739	53579	221	53800	485581	80.4
Khulna	12426	241	12667	125	131	18874	433	19307	239	212	19761	82	19843	32962	170	33132	403834	79.8
Bagerhat	12185	152	12337	79	52	8762	163	8925	63	66	13942	33	13975	20545	78	20623	250360	82.0
Satkhira	9810	153	9963	69	40	13517	414	13931	105	145	13528	52	13580	38633	183	38816	345929	80.2
<b>Khulna</b>	<b>87468</b>	<b>1458</b>	<b>88926</b>	<b>726</b>	<b>537</b>	<b>108443</b>	<b>2933</b>	<b>111376</b>	<b>876</b>	<b>979</b>	<b>89947</b>	<b>312</b>	<b>90259</b>	<b>359163</b>	<b>1599</b>	<b>360762</b>	<b>2784636</b>	<b>80.1</b>
Barguna	5047	125	5172	75	53	10043	199	10242	99	85	14396	85	14481	9222	36	9258	150996	77.2
Patuakhali	9160	213	9373	63	52	19643	451	20094	135	126	10317	83	10400	18962	76	19038	270349	80.3
Barisal	14248	272	14520	176	92	14384	413	14797	134	63	9643	40	9683	27750	128	27878	321223	75.7
Jhalakati	5925	94	6019	67	29	5596	174	5770	39	28	5509	15	5524	8191	45	8236	91507	79.4
Bhola	7560	163	7723	61	28	11713	238	11951	106	78	9038	48	9086	9584	27	9611	273665	76.9
Pirojpur	9305	194	9499	94	51	7885	252	8137	42	60	6731	45	6776	9162	108	9270	149704	77.2
<b>Barisal</b>	<b>51245</b>	<b>1061</b>	<b>52306</b>	<b>536</b>	<b>305</b>	<b>69264</b>	<b>1727</b>	<b>70991</b>	<b>555</b>	<b>440</b>	<b>55634</b>	<b>316</b>	<b>55950</b>	<b>82871</b>	<b>420</b>	<b>83291</b>	<b>1257444</b>	<b>77.5</b>

Name of District	IUD					Implant					Permanent Method						Total Acceptors	CAR (%)
	Old	New	Total	No Method	Switch Over	Old	New	Total	No Method	Switch Over	Male			Female				
											Old	New	Total	Old	New	Total		
Gopalganj	6547	164	6711	64	21	6319	140	6459	26	23	9164	168	9332	22550	136	22686	186676	80.9
Madaripur	7606	120	7726	61	30	11607	454	12061	81	54	2783	14	2797	13336	88	13424	179075	79.5
Shariatpur	11055	175	11230	90	38	5637	205	5842	55	19	4376	13	4389	11302	86	11388	172017	79.4
Faridpur	15800	232	16032	162	59	9410	450	9860	127	39	8148	76	8224	38132	182	38314	303782	79.0
Rajbari	6336	172	6508	61	41	8706	279	8985	62	73	6317	75	6392	17241	107	17348	175089	77.5
Dhaka	22855	463	23318	134	88	24207	617	24824	146	109	17893	447	18340	58100	286	58386	585710	74.0
Gazipur	11514	358	11872	122	76	10463	298	10761	84	89	5192	71	5263	41653	227	41880	353844	79.3
Munshiganj	7214	108	7322	89	60	4183	144	4327	30	27	2419	7	2426	26523	154	26677	207555	72.8
Narayanganj	13642	270	13912	126	70	14558	329	14887	137	82	11361	230	11591	36297	153	36450	385823	76.8
Narshingdi	17159	319	17478	106	78	9510	229	9739	35	47	3304	37	3341	31487	152	31639	317500	76.9
Manikganj	9675	157	9832	64	50	13395	320	13715	82	94	3804	168	3972	38512	180	38692	247541	79.8
Tangail	17424	254	17678	150	80	27527	548	28075	170	172	20299	106	20405	62966	341	63307	643870	77.0
Jamalpur	11049	168	11217	57	55	15799	300	16099	70	95	16912	70	16982	30856	83	30939	392382	80.3
Sherpur	7478	80	7558	33	46	12852	235	13087	61	89	9605	33	9638	17882	45	17927	248627	80.7
Mymensingh	24911	531	25442	277	153	30917	1461	32378	248	208	36812	208	37020	51507	135	51642	797374	77.4
Kishoreganj	21520	443	21963	194	137	24658	697	25355	216	215	14764	65	14829	40469	220	40689	440071	81.8
Netrokona	11898	113	12011	166	92	10070	303	10373	103	72	19503	54	19557	28004	94	28098	321413	77.2
<b>Dhaka</b>	<b>223683</b>	<b>4127</b>	<b>227810</b>	<b>1956</b>	<b>1174</b>	<b>239818</b>	<b>7009</b>	<b>246827</b>	<b>1733</b>	<b>1507</b>	<b>192656</b>	<b>1842</b>	<b>194498</b>	<b>566817</b>	<b>2669</b>	<b>569486</b>	<b>5958349</b>	<b>77.9</b>
Brahmanbaria	23715	176	23891	149	26	12633	257	12890	65	15	5960	46	6006	43135	180	43315	376774	74.2
Comilla	34961	563	35524	240	121	24436	554	24990	161	119	16723	109	16832	86109	402	86511	815938	77.3
Chandpur	12291	151	12442	87	57	10138	160	10298	86	61	5118	18	5136	34906	146	35052	349743	76.3
Feni	10797	151	10948	64	31	5753	136	5889	44	26	1681	8	1689	26126	106	26232	202146	75.9
Noakhali	15117	151	15268	62	41	7756	93	7849	31	17	7030	15	7045	38314	159	38473	392401	74.1
Lakshmipur	9739	105	9844	74	28	9231	168	9399	106	33	4651	7	4658	17661	83	17744	235410	74.0
Chittagong	40075	750	40825	317	198	35197	983	36180	267	208	9956	114	10070	68730	161	68891	753572	73.7
Cox's Bazar	9873	120	9993	57	26	10811	256	11067	80	52	10999	50	11049	14071	49	14120	289618	75.5
Rangamati	3826	60	3886	19	20	5735	156	5891	24	22	2385	32	2417	5013	13	5026	76728	78.2
Khagrachhari	3842	33	3875	13	12	3897	64	3961	24	6	4138	32	4170	5366	7	5373	80415	76.6
Bandarban	4009	51	4060	46	20	4136	77	4213	27	8	3611	31	3642	3411	9	3420	50091	77.0
<b>Chittagong</b>	<b>168245</b>	<b>2311</b>	<b>170556</b>	<b>1128</b>	<b>580</b>	<b>129723</b>	<b>2904</b>	<b>132627</b>	<b>915</b>	<b>567</b>	<b>72252</b>	<b>462</b>	<b>72714</b>	<b>342842</b>	<b>1315</b>	<b>344157</b>	<b>3622836</b>	<b>75.3</b>
Sylhet	21325	434	21759	210	69	19117	613	19730	151	72	14893	60	14953	43929	247	44176	375663	75.3
Habiganj	12125	120	12245	100	47	5689	153	5842	37	25	14201	47	14248	26433	90	26523	279340	74.2
Moulavi Bazar	14347	300	14647	143	97	12975	336	13311	106	94	16251	97	16348	27781	181	27962	255540	79.3
Sunamganj	16440	255	16695	130	51	6987	222	7209	38	20	14827	54	14881	29484	130	29614	296195	78.5
<b>Sylhet</b>	<b>64237</b>	<b>1109</b>	<b>65346</b>	<b>583</b>	<b>264</b>	<b>44768</b>	<b>1324</b>	<b>46092</b>	<b>332</b>	<b>211</b>	<b>60172</b>	<b>258</b>	<b>60430</b>	<b>127627</b>	<b>648</b>	<b>128275</b>	<b>1206738</b>	<b>76.6</b>
<b>National</b>	<b>759847</b>	<b>12986</b>	<b>772833</b>	<b>6328</b>	<b>4045</b>	<b>827027</b>	<b>23052</b>	<b>850079</b>	<b>6231</b>	<b>5901</b>	<b>805872</b>	<b>4453</b>	<b>810325</b>	<b>2124287</b>	<b>9289</b>	<b>2133576</b>	<b>21031116</b>	<b>78.4</b>

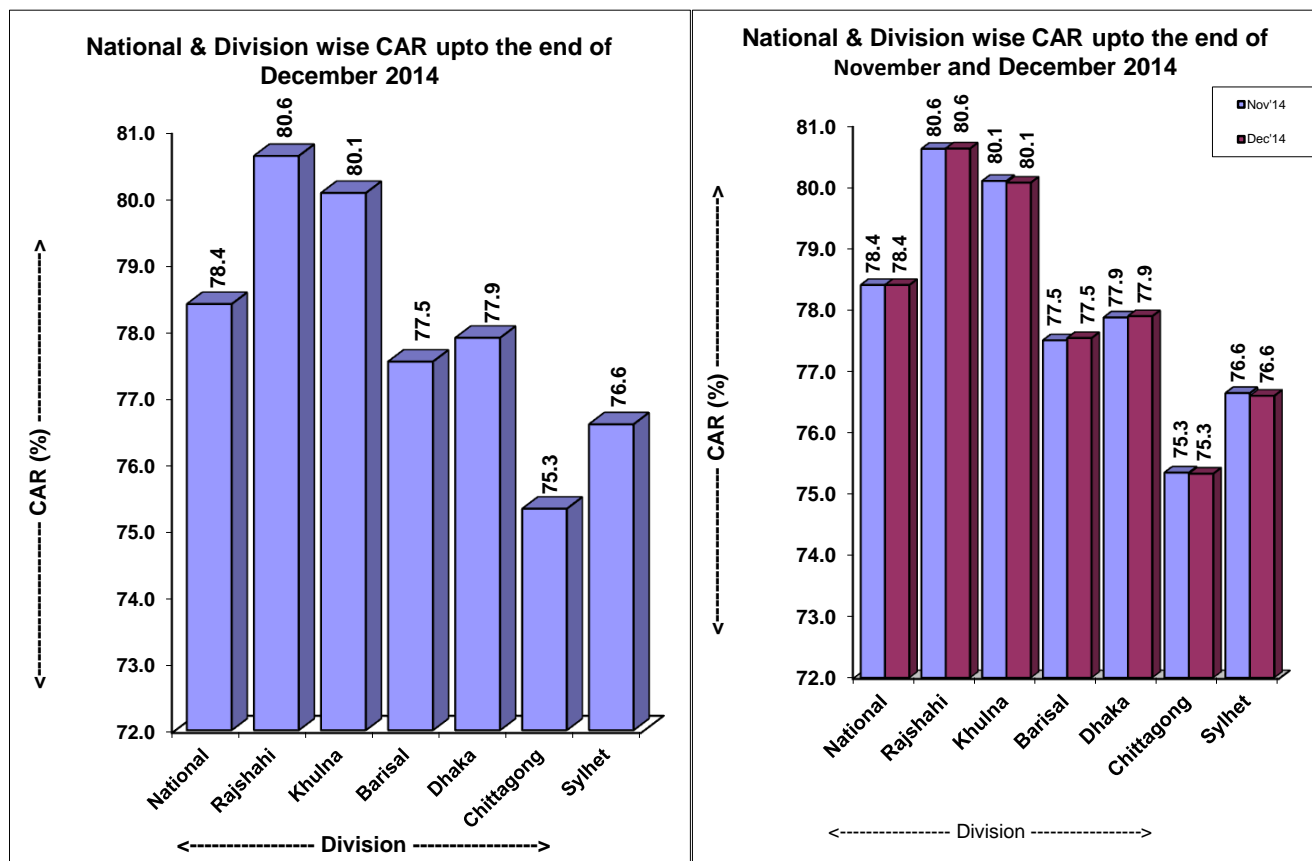

**Table :12****Number of New and Total Acceptors upto the end of November and December 2014**

Method	New Acceptors		% Change of Dec'14 over Nov'14	Total Acceptors		% Change of Dec'14 over Nov'14
	Nov'14	Dec'14		Nov'14	Dec'14	
Per.Method (Male)	6429	4453	-30.7	806770	810325	0.4
Per.Method (Female)	12786	9289	-27.4	2126135	2133576	0.3
Per.Method (Total)	19215	13742	-28.5	2932905	2943901	0.4
IUD	23682	12986	-45.2	770609	772833	0.3
Implant	33771	23052	-31.7	839236	850079	1.3
Injectables	102063	77201	-24.4	4274580	4281502	0.2
Oral Pill	177581	132317	-25.5	10374928	10375655	0.0
Condom	73361	47554	-35.2	1805632	1807146	0.1
<b>Total</b>	<b>429673</b>	<b>306852</b>	<b>-28.6</b>	<b>20997890</b>	<b>21031116</b>	<b>0.2</b>

**Table :13****CAR(%) by Division upto the end of November and December 2014**

Division	Nov'14	Dec'14	Change of Dec'14 over Nov'14
Rajshahi	80.6	80.6	0.0
Khulna	80.1	80.1	0.0
Barisal	77.5	77.5	0.0
Dhaka	77.9	77.9	0.0
Chittagong	75.3	75.3	0.0
Sylhet	76.6	76.6	0.0
<b>National</b>	<b>78.4</b>	<b>78.4</b>	<b>0.0</b>

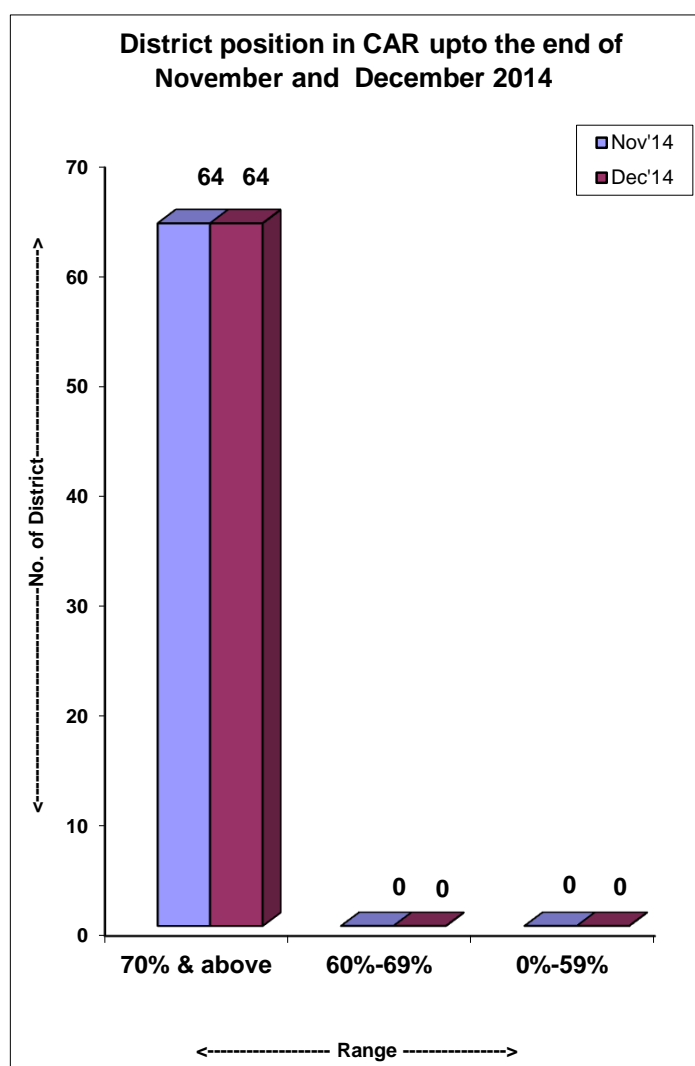

**Table :14****District by Range of CAR upto the end of December 2014**

Range	Sl.No.	District	CAR (%)
70% & above	1	Joipurhat	84.8
	2	Rajshahi	83.5
	3	Bogra	82.8
	4	Natore	82.3
	5	Nilphamari	82.0
	6	Bagerhat	82.0
	7	Kishoreganj	81.8
	8	Lalmonirhat	81.5
	9	Chuadanga	81.5
	10	Nawabganj	81.0
	11	Narail	81.0
	12	Gopalganj	80.9
	13	Sherpur	80.7
	14	Thakurgaon	80.6
	15	Gaibandha	80.4
	16	Naogaon	80.4
	17	Jessore	80.4
	18	Panchgarh	80.3
	19	Jamalpur	80.3
	20	Meherpur	80.3
	21	Patuakhali	80.3
	22	Dinajpur	80.3
	23	Magura	80.2
	24	Satkhira	80.2
	25	Manikganj	79.8
	26	Khulna	79.8
	27	Madaripur	79.5
	28	Jhalakati	79.4
	29	Shariatpur	79.4
	30	Gazipur	79.3
	31	Moulavi Bazar	79.3
	32	Faridpur	79.0
	33	Kustia	78.8
	34	Pabna	78.5
	35	Sunamganj	78.5
	36	Kurigram	78.5
	37	Jhenaidaha	78.3
	38	Serajganj	78.3
	39	Rangamati	78.2
	40	Rangpur	78.1
	41	Rajbari	77.5
	42	Mymensingh	77.4
	43	Comilla	77.3
	44	Pirojpur	77.2
	45	Netrokona	77.2
	46	Barguna	77.2
	47	Bandarban	77.0
	48	Tangail	77.0
	49	Bhola	76.9
	50	Narshingdi	76.9
	51	Narayanganj	76.8
	52	Khagrachhari	76.6
	53	Chandpur	76.3
	54	Feni	75.9
	55	Barisal	75.7
	56	Cox's Bazar	75.5
	57	Sylhet	75.3
	58	Brahmanbaria	74.2
	59	Habiganj	74.2
	60	Noakhali	74.1
	61	Dhaka	74.0
	62	Lakshmipur	74.0
	63	Chittagong	73.7
	64	Munshiganj	72.8

Range	Sl.No.	District	CAR (%)
60% - 69%		Nil	

0%-59%	Nil
--------	-----



**Table :15****List of Upazila achieved CAR 70% & above upto the end of December 2014**

Sl. No.	Name of District	Name of Upazila	Total Couples	Total Acceptors	CAR (%)	Sl. No.	Name of District	Name of Upazila	Total Couples	Total Acceptors	CAR (%)
1	Gopalganj	Gopalganj Sadar	61256	53077	86.6	70	Sherpur	Nalitabari	57121	46878	82.1
2	Bagerhat	Bagerhat Sadar	53659	46369	86.4	71	Lalmonirhat	Lalmonirhat Sadar	77586	63649	82.0
3	Joipurhat	Joipurhat Sadar	64943	55577	85.6	72	Bogra	Bogra Sadar	93730	76833	82.0
4	Joipurhat	Kalai	34992	29925	85.5	73	Thakurgaon	Thakurgaon Sadar	127785	104723	82.0
5	Bogra	Shibganj	89025	76063	85.4	74	Kishoreganj	Hossainpur	37436	30675	81.9
6	Bogra	Sariakandi	52546	44649	85.0	75	Jamalpur	Melandaha	63728	52157	81.8
7	Satkhira	Asasuni	56795	48210	84.9	76	Bogra	Sheerpur	82581	67566	81.8
8	Bagerhat	Kachua	20081	17029	84.8	77	Rajshahi	Puthiya	48733	39865	81.8
9	Joipurhat	Akkelpur	31497	26697	84.8	78	Gaibandha	Palashbari	59795	48914	81.8
10	Joipurhat	Khetlal	26738	22658	84.7	79	Panchgarh	Debiganj	50569	41363	81.8
11	Rajshahi	Boalia	95551	80774	84.5	80	Nawabganj	Nachol	31460	25720	81.8
12	Manikganj	Ghior	36750	31002	84.4	81	Nawabganj	Chapai Nawabganj (Sadar)	115195	94172	81.8
13	Bogra	Sonatola	39882	33636	84.3	82	Satkhira	Tala	64625	52798	81.7
14	Rajshahi	Poba (Sadar)	72505	61135	84.3	83	Naogaon	Porsa	28961	23658	81.7
15	Satkhira	Debhata	26396	22239	84.3	84	Kishoreganj	Austagram	28691	23430	81.7
16	Sunamganj	Sunamganj Sadar	40521	34111	84.2	85	Gaibandha	Sundarganj	103652	84605	81.6
17	Rajshahi	Godagari	70174	59054	84.2	86	Jessore	Keshobpur	58454	47712	81.6
18	Manikganj	Saturia	37590	31605	84.1	87	Narail	Lohagara	47907	39089	81.6
19	Rajshahi	Bagmara	98097	82459	84.1	88	Panchgarh	Boda	53926	43956	81.5
20	Manikganj	Shibalaya	36189	30360	83.9	89	Chuadanga	Alamdanga	85475	69653	81.5
21	Rajshahi	Bagha	43633	36560	83.8	90	Kurigram	Chilmari	30334	24699	81.4
22	Nilphamari	Syadpur	57145	47831	83.7	91	Bogra	Nandigram	43829	35643	81.3
23	Joipurhat	Panchbibi	55111	46089	83.6	92	Manikganj	Manikganj Sadar	68102	55382	81.3
24	Jessore	Monirampur	94411	78942	83.6	93	Patuakhali	Kalapara	51494	41875	81.3
25	Khagrachhari	Matiranga	23389	19531	83.5	94	Naogaon	Manda	91482	74383	81.3
26	Bogra	Dupchanchia	43667	36368	83.3	95	Comilla	Burichong	62412	50745	81.3
27	Natore	Natore Sadar	107137	89210	83.3	96	Khulna	Digholia	92068	74836	81.3
28	Chuadanga	Damurhuda	71339	59374	83.2	97	Naogaon	Patnitola	54843	44577	81.3
29	Nawabganj	Bholahat	24376	20269	83.2	98	Naogaon	Naogaon Sadar	61291	49817	81.3
30	Khulna	Fultala	27644	22959	83.1	99	Rangamati	Rangamati Sadar	19136	15553	81.3
31	Naogaon	Niamatpur	58086	48206	83.0	100	Satkhira	Shyamnagar	73498	59735	81.3
32	Natore	Bagatipara	31637	26252	83.0	101	Pabna	Faridpur	28403	23078	81.3
33	Nilphamari	Nilphamari Sadar	100073	82939	82.9	102	Kishoreganj	Pakundia	42077	34148	81.2
34	Natore	Gurudashpur	52935	43852	82.8	103	Meherpur	Meherpur Sadar	62673	50855	81.1
35	Jessore	Bagherpara	46377	38418	82.8	104	Kishoreganj	Bazitpur	44987	36493	81.1
36	Bagerhat	Fakirhat	30452	25221	82.8	105	Jamalpur	Sharishabari	69215	56145	81.1
37	Kishoreganj	Bhariab Bazar	54765	45357	82.8	106	Dinajpur	Hakimpur	20365	16519	81.1
38	Patuakhali	Dashmina	27413	22703	82.8	107	Gaibandha	Sadullahpur	70443	57138	81.1
39	Patuakhali	Dumki	13844	11460	82.8	108	Bogra	Gabtali	71318	57838	81.1
40	Bagerhat	Mongla	26659	22062	82.8	109	Kurigram	Nageswari	94608	76708	81.1
41	Dinajpur	Parbatipur	82966	68625	82.7	110	Magura	Shalikha	32018	25956	81.1
42	Bogra	Kahaloo	55375	45778	82.7	111	Kishoreganj	Katiadi	58183	47165	81.1
43	Kishoreganj	Tarail	31029	25651	82.7	112	Narail	Narail Sadar	63831	51740	81.1
44	Serajganj	Sirajganj Sadar	108905	89999	82.6	113	Dinajpur	Birampur	36719	29740	81.0
45	Nilphamari	Domar	55107	45540	82.6	114	Kishoreganj	Mithamoin	23547	19071	81.0
46	Bogra	Dhunot	66513	54957	82.6	115	Tangail	Kalihati	84854	68672	80.9
47	Kishoreganj	Kuliarchar	33235	27451	82.6	116	Bagerhat	Rampal	33352	26978	80.9
48	Sherpur	Sribordi	56279	46470	82.6	117	Barguna	Bmna	14504	11730	80.9
49	Chuadanga	Jiban Nagar	37482	30942	82.6	118	Magura	Sripur	36636	29615	80.8
50	Khulna	Dumuria	64743	53441	82.5	119	Madaripur	Madaripur Sadar	67572	54593	80.8
51	Gazipur	Gazipur Sadar	130445	107608	82.5	120	Patuakhali	Golachipa	79585	64298	80.8
52	Kishoreganj	Kishoreganj Sadar	69730	57515	82.5	121	Netrokona	Barhatta	34118	27542	80.7
53	Kishoreganj	Karimganj	54089	44575	82.4	122	Jhalakati	Jhalakati Sadar	34984	28239	80.7
54	Natore	Baraigram	67849	55907	82.4	123	Natore	Singra	86002	69416	80.7
55	Faridpur	Nagarkanda	35749	29452	82.4	124	Nawabganj	Shibganj	126806	102342	80.7
56	Lalmonirhat	Patgram	45727	37664	82.4	125	Patuakhali	Bauphal	71537	57727	80.7
57	Lalmonirhat	Hatibandha	50275	41409	82.4	126	Dinajpur	Birol	55942	45131	80.7
58	Bagerhat	Sarankhola	21303	17545	82.4	127	Sherpur	Jhenaigat	36551	29484	80.7
59	Rajshahi	Tanore	44126	36340	82.4	128	Dinajpur	Dinajpur Sadar	99303	80101	80.7
60	Rajshahi	Charghat	49241	40511	82.3	129	Nilphamari	Kishoreganj	55791	45002	80.7
61	Rajshahi	Mohanpur	42606	35052	82.3	130	Sunamganj	Tahirpur	33667	27156	80.7
62	Pabna	Santhia	90218	74220	82.3	131	Moulavi Bazar	Kulaura	57568	46415	80.6
63	Rajshahi	Durgapur	44656	36733	82.3	132	Shariatpur	Palong (Sadar)	42031	33888	80.6
64	Bogra	Adamdighi	45665	37514	82.2	133	Gaibandha	Fulchhari	36239	29211	80.6
65	Bogra	Shajahanpur	79226	65075	82.1	134	Rangpur	Pirganj	93057	75009	80.6
66	Bagerhat	Morralganj	66148	54306	82.1	135	Jessore	Jessore Sadar	145530	117282	80.6
67	Natore	Lalpur	65607	53857	82.1	136	Faridpur	Bhanga	53010	42700	80.6
68	Nilphamari	Dimla	60623	49761	82.1	137	Dinajpur	Chirir Bandar	64586	52021	80.5
69	Kishoreganj	Nikli	26972	22136	82.1	138	Jhenaidaha	Kotchandpur	33411	26885	80.5

Sl. No.	Name of District	Name of Upazila	Total Couples	Total Acceptors	CAR (%)	Sl. No.	Name of District	Name of Upazila	Total Couples	Total Acceptors	CAR (%)
139	Jamalpur	Jamalpur Sadar	136176	109574	80.5	210	Moulavi Bazar	Moulavi Bazar Sadar	52477	41561	79.2
140	Lalmonirhat	Kaliganj	53869	43343	80.5	211	Serajganj	Kazipur	58485	46304	79.2
141	Netrokona	Khaliajhuri	16916	13605	80.4	212	Naogaon	Dhamoirhat	43292	34274	79.2
142	Thakurgaon	Ranisankail	47514	38197	80.4	213	Cox's Bazar	Moheshkhali	54091	42820	79.2
143	Narail	Kalia	43549	34986	80.3	214	Thakurgaon	Haripur	30609	24229	79.2
144	Khulna	Khulna Sadar	94066	75566	80.3	215	Faridpur	Modhukhali	43761	34635	79.1
145	Feni	Dagonbhuiyan	50048	40202	80.3	216	Rangamati	Baghaichhari	11551	9138	79.1
146	Sunamganj	Bishwamvarpur	25507	20480	80.3	217	Rangamati	Rajasthali	4645	3674	79.1
147	Shariatpur	Damoddy	22547	18103	80.3	218	Jhenaidaha	Jhenaidaha Sadar	96470	76297	79.1
148	Lalmonirhat	Aditmari	47810	38374	80.3	219	Bandarban	Rowangchhari	4629	3661	79.1
149	Barguna	Betagi	23311	18709	80.3	220	Chittagong	Boalkhali	44370	35086	79.1
150	Magura	Mohammadpur	39707	31859	80.2	221	Nawabganj	Gomostapur	61039	48263	79.1
151	Kishoreganj	Itna	32927	26404	80.2	222	Pirojpur	Kawkhali	11943	9443	79.1
152	Meherpur	Gagni	77074	61789	80.2	223	Dinajpur	Fulbari	36707	29021	79.1
153	Nilphamari	Jaldhaka	76566	61372	80.2	224	Tangail	Tangail Sadar	119159	94178	79.0
154	Mymensingh	Bhaluka	89350	71618	80.2	225	Tangail	Ghatail	102491	80998	79.0
155	Shariatpur	Goshairhat	29772	23862	80.1	226	Kurigram	Roumari	43960	34741	79.0
156	Serajganj	Rayganj	67351	53960	80.1	227	Jessore	Jhikarghachha	68303	53965	79.0
157	Gaibandha	Gobindaganj	118658	95060	80.1	228	Dinajpur	Ghoraghat	26106	20624	79.0
158	Jessore	Chowgachha	55240	44243	80.1	229	Gaibandha	Gaibandha Sadar	100950	79742	79.0
159	Habiganj	Habiganj Sadar	58763	47059	80.1	230	Pabna	Bera	55679	43972	79.0
160	Panchgarh	Atowari	29354	23504	80.1	231	Bhola	Lalmohan	61440	48504	78.9
161	Rangamati	Chondraghona	10787	8634	80.0	232	Netrokona	Purbadhala	56310	44452	78.9
162	Jhalakati	Kathalia	20877	16710	80.0	233	Feni	Sonagazi	52363	41315	78.9
163	Faridpur	Alphadanga	22246	17802	80.0	234	Moulavi Bazar	Kamalganj	44838	35336	78.8
164	Jamalpur	Madarganj	52962	42374	80.0	235	Manikganj	Daulatpur	37742	29736	78.8
165	Jhenaidaha	Moheshpur	74926	59934	80.0	236	Thakurgaon	Baliadangi	42596	33554	78.8
166	Sherpur	Sherpur Sadar	116011	92780	80.0	237	Mymensingh	Fulbaria	84390	66462	78.8
167	Moulavi Bazar	Sreemongal	61879	49475	80.0	238	Sunamganj	Dowara Bazar	37213	29306	78.8
168	Kustia	Daulatpur	111745	89341	80.0	239	Moulavi Bazar	Rajnagar	39876	31398	78.7
169	Kurigram	Fulbari	37870	30263	79.9	240	Moulavi Bazar	Barlekha	41901	32977	78.7
170	Rajbari	Rajbari Sadar	69107	55194	79.9	241	Jamalpur	Islampur	67207	52881	78.7
171	Rangamati	Naniarchar	8843	7061	79.8	242	Sylhet	Biswanath	30936	24336	78.7
172	Jamalpur	Dewanganj	58860	46974	79.8	243	Satkhira	Kaliganj	64168	50471	78.7
173	Kurigram	Kurigram Sadar	73959	59022	79.8	244	Comilla	Debidwar	90741	71307	78.6
174	Faridpur	Faridpur Sadar	93086	74264	79.8	245	Rangpur	Pirgachha	73539	57786	78.6
175	Naogaon	Badalgachhi	48066	38341	79.8	246	Dinajpur	Kaharole	35383	27778	78.5
176	Rangpur	Kauna	49904	39805	79.8	247	Mymensingh	Nandail	83249	65353	78.5
177	Gopalganj	Kotalipara	44573	35551	79.8	248	Kustia	Mirpur	76893	60340	78.5
178	Gazipur	Tongi	34260	27321	79.7	249	Tangail	Bhuapur	42993	33733	78.5
179	Gazipur	Kaliakair	62195	49574	79.7	250	Dinajpur	Khanshama	40563	31825	78.5
180	Jamalpur	Bakshiganj	40519	32277	79.7	251	Sunamganj	Jogonnathpur	32945	25844	78.4
181	Jhalakati	Naichhiti	35474	28258	79.7	252	Sherpur	Nakla	42091	33015	78.4
182	Serajganj	Ullahpara	121364	96670	79.7	253	Khulna	Paikgachha	56846	44587	78.4
183	Naogaon	Sapahar	36899	29390	79.6	254	Meherpur	Mujibnagar	24172	18957	78.4
184	Magura	Magura Sadar	81478	64883	79.6	255	Barguna	Patharghata	32230	25272	78.4
185	Gopalganj	Tungipara	20381	16228	79.6	256	Bandarban	Bandarban Sadar	14575	11428	78.4
186	Thakurgaon	Pirganj	49911	39735	79.6	257	Kustia	Bheramara	50142	39302	78.4
187	Narshingdi	Narshingdi Sadar	116152	92459	79.6	258	Shariatpur	Naria	40762	31948	78.4
188	Dinajpur	Birganj	69166	55053	79.6	259	Kustia	Kushtia Sadar	116530	91291	78.3
189	Dhaka	Dhamrai	89237	70987	79.5	260	Mymensingh	Dhubaura	40712	31876	78.3
190	Cox's Bazar	Chakaria	78072	62082	79.5	261	Faridpur	Boalmari	55686	43583	78.3
191	Dinajpur	Bochaganj	34344	27308	79.5	262	Narayanganj	Bandar	64330	50336	78.2
192	Bhola	Bhola Sadar	84253	66974	79.5	263	Gopalganj	Kasiani	45046	35240	78.2
193	Kustia	Kumarkhali	73966	58794	79.5	264	Pirojpur	Nesarabad	36536	28580	78.2
194	Cox's Bazar	Ukhiya	34533	27445	79.5	265	Khulna	Batiaghata	37475	29313	78.2
195	Naogaon	Atrai	46832	37213	79.5	266	Shariatpur	Bhedarganj	43014	33641	78.2
196	Kurigram	Char Rajibpur	21551	17121	79.4	267	Khulna	Terokhada	25272	19763	78.2
197	Dinajpur	Nawabganj	49451	39277	79.4	268	Narshingdi	Shibpur	53771	42048	78.2
198	Faridpur	Char Bhadrashion	13362	10611	79.4	269	Comilla	Barura	84136	65780	78.2
199	Serajganj	Tarash	45653	36245	79.4	270	Gopalganj	Muksudpur	59600	46580	78.2
200	Pabna	Pabna Sadar	131464	104372	79.4	271	Naogaon	Mohadebpur	69588	54383	78.2
201	Madaripur	Shibchar	58390	46339	79.4	272	Mymensingh	Mymensingh Sadar	134916	105415	78.1
202	Madaripur	Rajoir	46624	36988	79.3	273	Tangail	Mirzapur	94109	73526	78.1
203	Chandpur	Chandpur Sadar	71678	56859	79.3	274	Chittagong	Lohagora	56023	43767	78.1
204	Sylhet	Jaintapur	27065	21465	79.3	275	Netrokona	Mohonganj	31200	24373	78.1
205	Shariatpur	Janjira	38588	30575	79.2	276	Gazipur	Kapasias	69433	54234	78.1
206	Naogaon	Rani Nagar	42499	33665	79.2	277	Jessore	Abhaynagar	57084	44574	78.1
207	Chuadanga	Chuadanga Sadar	71759	56840	79.2	278	Panchgarh	Tetulia	27629	21574	78.1
208	Gaibandha	Shaghata	56084	44419	79.2	279	Madaripur	Kalkini	52723	41155	78.1
209	Panchgarh	Panchgarh Sadar	57441	45493	79.2	280	Rangpur	Rangpur Sadar	140701	109829	78.1

Sl. No.	Name of District	Name of Upazila	Total Couples	Total Acceptors	CAR (%)	Sl. No.	Name of District	Name of Upazila	Total Couples	Total Acceptors	CAR (%)
281	Rangpur	Taraganj	33741	26327	78.0	351	Satkhira	Satkhira Sadar	93097	71235	76.5
282	Tangail	Gopalpur	58637	45740	78.0	352	Bandarban	Lama	17609	13467	76.5
283	Satkhira	Kolaroa	52889	41241	78.0	353	Pirojpur	Zianagar	14314	10947	76.5
284	Faridpur	Saltha	33310	25970	78.0	354	Pabna	Bhangoora	29108	22258	76.5
285	Patuakhali	Patuakhali Sadar	68482	53373	77.9	355	Narsingdi	Monohordi	56352	43079	76.4
286	Pirojpur	Nazirpur	32199	25088	77.9	356	Netrokona	Atpara	29392	22469	76.4
287	Comilla	Brahmanpara	39425	30718	77.9	357	Netrokona	Kendua	58075	44389	76.4
288	Manikganj	Harirampur	32595	25393	77.9	358	Jhenaidaha	Kaliganj	63985	48891	76.4
289	Sunamganj	Jamalganj	28220	21963	77.8	359	Narayanganj	Rupganj	90049	68802	76.4
290	Chittagong	Panchlaish	30698	23883	77.8	360	Mymensingh	Ishwarganj	78706	60107	76.4
291	Mymensingh	Muktagacha	92683	72068	77.8	361	Comilla	Chandina	74398	56760	76.3
292	Comilla	Titash	36480	28360	77.7	362	Munshiganj	Gazaria	30670	23389	76.3
293	Rangamati	Jurachhari	4186	3253	77.7	363	Comilla	Monohargonj	47196	35978	76.2
294	Sylhet	Jakiganj	34036	26445	77.7	364	Chittagong	Rangunia	74943	57114	76.2
295	Khulna	Koyra	40124	31173	77.7	365	Kustia	Khoksa	30494	23237	76.2
296	Narayanganj	Narayanganj Sadar	193650	150428	77.7	366	Mymensingh	Phulpur	122460	93243	76.1
297	Mymensingh	Haluaghat	66843	51882	77.6	367	Cox's Bazar	Ramu	43165	32864	76.1
298	Gazipur	Sreepur	98218	76175	77.6	368	Barisal	Mehendiganj	55595	42327	76.1
299	Patuakhali	Mirzaganj	24387	18913	77.6	369	Comilla	Laksham	54424	41406	76.1
300	Bandarban	Alikadam	9147	7080	77.4	370	Brahmanbaria	Brahmanbaria Sadar	88437	67254	76.0
301	Khulna	Dacope	30835	23866	77.4	371	Netrokona	Kalmakanda	49036	37287	76.0
302	Pabna	Ishwardi	71064	54990	77.4	372	Pabna	Chatmohor	71665	54493	76.0
303	Kurigram	Bhurungamari	62711	48518	77.4	373	Chandpur	Sharasti	47098	35802	76.0
304	Jhenaidaha	Sailkupa	82682	63942	77.3	374	Narsingdi	Palash	41037	31172	76.0
305	Khagrachhari	Dighinala	16678	12890	77.3	375	Rajbari	Baliakandi	43836	33288	75.9
306	Brahmanbaria	Ashuganj	27193	21011	77.3	376	Feni	Fulgazi	22687	17207	75.8
307	Comilla	Comilla Sadar South	80564	62248	77.3	377	Cox's Bazar	Kutubdia	22225	16856	75.8
308	Comilla	Muradnagar	109087	84283	77.3	378	Narsingdi	Belaboo	40251	30509	75.8
309	Bandarban	Naikhongchhari	11087	8566	77.3	379	Comilla	Nangolkot	74262	56241	75.7
310	Rangamati	Langadu	16242	12547	77.3	380	Tangail	Basail	38277	28976	75.7
311	Sunamganj	Chhatak	51706	39931	77.2	381	Bhola	Borhanuddin	48844	36935	75.6
312	Rajbari	Pangsha	88347	68180	77.2	382	Lakshmipur	Kamalnagar	35068	26502	75.6
313	Khagrachhari	Khagrachhari Sadar	17909	13815	77.1	383	Bhola	Charfashion	87984	66450	75.5
314	Mymensingh	Trisal	87544	67517	77.1	384	Mymensingh	Gouripur	63361	47853	75.5
315	Chandpur	Hemchar	18901	14577	77.1	385	Bandarban	Ruma	4299	3243	75.4
316	Moulavi Bazar	Juri	23859	18378	77.0	386	Pirojpur	Pirojpur Sadar	26935	20318	75.4
317	Jhenaidaha	Harinakunda	44323	34140	77.0	387	Dhaka	Mirpur	90908	68503	75.4
318	Netrokona	Modan	26410	20340	77.0	388	Barisal	Gournadi	36156	27241	75.3
319	Comilla	Homna	38994	30031	77.0	389	Barisal	Barisal Sadar	81955	61739	75.3
320	Comilla	Daudkandi	70166	54006	77.0	390	Habiganj	Madhabpur	61805	46553	75.3
321	Barguna	Amtali	65167	50130	76.9	391	Narayanganj	Araihazar	77063	58025	75.3
322	Pirojpur	Mathbaria	47446	36490	76.9	392	Sylhet	Balaganj	49487	37257	75.3
323	Pirojpur	Bhandaria	24501	18838	76.9	393	Serajganj	Kamarkandi	28164	21193	75.2
324	Comilla	Comilla Sadar	85974	66101	76.9	394	Habiganj	Chunarughat	60543	45549	75.2
325	Pabna	Sujanagar	60888	46803	76.9	395	Chandpur	Matlab (South)	42504	31960	75.2
326	Sunamganj	Sulla	19227	14779	76.9	396	Bagerhat	Mollahat	26772	20130	75.2
327	Chandpur	Hajiganj	61360	47164	76.9	397	Chittagong	Rawzan	60879	45769	75.2
328	Barisal	Hizla	24485	18811	76.8	398	Noakhali	Sudharam (Sadar)	86653	65080	75.1
329	Bhola	Daulatkhan	33285	25568	76.8	399	Gazipur	Kaliganj	51847	38932	75.1
330	Barisal	Bakerganj	64116	49240	76.8	400	Noakhali	Sonaimuri	61246	45987	75.1
331	Chandpur	Faridganj	81472	62541	76.8	401	Narayanganj	Sonargaon	77564	58232	75.1
332	Comilla	Choudhagram	85329	65489	76.7	402	Barisal	Muladi	31112	23353	75.1
333	Sylhet	Golapganj	45658	35030	76.7	403	Tangail	Nagarpur	66086	49594	75.0
334	Sunamganj	Dharmapasa	41787	32059	76.7	404	Brahmanbaria	Kashba	64165	48135	75.0
335	Noakhali	Begumganj	104437	80120	76.7	405	Netrokona	Netrokona Sadar	69383	52025	75.0
336	Dhaka	Savar	177269	135962	76.7	406	Brahmanbaria	Bancharampur	56143	42089	75.0
337	Khulna	Rupsha	36946	28330	76.7	407	Bhola	Tajumuddin	24532	18390	75.0
338	Netrokona	Durgapur	45556	34931	76.7	408	Sylhet	Companiganj	25762	19312	75.0
339	Comilla	Meghna	21500	16485	76.7	409	Serajganj	Chouhali	18951	14188	74.9
340	Chandpur	Motlab (North)	57293	43925	76.7	410	Sunamganj	Sadar (South)	27305	20423	74.8
341	Rangpur	Gangachara	66823	51217	76.6	411	Rajbari	Goalunda Ghat	24640	18427	74.8
342	Jessore	Sarsa	78863	60445	76.6	412	Munshiganj	Serajdikhan	54530	40762	74.8
343	Sunamganj	Dherai	39334	30143	76.6	413	Brahmanbaria	Bijoy Nagar	46921	35063	74.7
344	Bagerhat	Chitalmari	27044	20720	76.6	414	Khagrachhari	Ramgarh	11944	8923	74.7
345	Kurigram	Ulipur	101899	78067	76.6	415	Dhaka	Tejgaon	178054	133000	74.7
346	Sylhet	Gowainghat	49032	37560	76.6	416	Habiganj	Nabiganj	58099	43392	74.7
347	Rangpur	Mithapukur	117701	90159	76.6	417	Rangamati	Kawkhali	11081	8275	74.7
348	Rangpur	Badarganj	65523	50181	76.6	418	Barisal	Agailjhara	28745	21463	74.7
349	Barisal	Uzirpur	46163	35326	76.5	419	Barguna	Barguna Sadar	60502	45155	74.6
350	Jhalakati	Rajapur	23915	18300	76.5	420	Barisal	Babuganj	27435	20473	74.6
						421	Habiganj	Bahubal	33223	24791	74.6

Sl. No.	Name of District	Name of Upazila	Total Couples	Total Acceptors	CAR (%)	Sl. No.	Name of District	Name of Upazila	Total Couples	Total Acceptors	CAR (%)
422	Chittagong	Satkania	66747	49805	74.6	453	Rangamati	Barkal	7028	5122	72.9
423	Rangamati	Belaichhari	4653	3471	74.6	454	Brahmanbaria	Nasirnagar	55140	40166	72.8
424	Serajganj	Belkuchi	67813	50584	74.6	455	Chandpur	Kachua	78173	56915	72.8
425	Feni	Parshuram	19237	14349	74.6	456	Khagrachhari	Lakshmichhari	5416	3941	72.8
426	Mymensingh	Gafargaon	85794	63980	74.6	457	Noakhali	Hatiya	63637	46278	72.7
427	Serajganj	Shazadpur	113870	84780	74.5	458	Chittagong	Sandwip	54240	39439	72.7
428	Tangail	Modhupur	113094	84126	74.4	459	Lakshmipur	Ramganj	58541	42563	72.7
429	Pabna	Atghoria	34107	25369	74.4	460	Tangail	Delduar	46682	33925	72.7
430	Sylhet	Sylhet Sadar	86929	64652	74.4	461	Cox's Bazar	Teknaf	45653	33153	72.6
431	Narshingdi	Raipura	105270	78233	74.3	462	Faridpur	Sadarpur	34126	24765	72.6
432	Dhaka	Keraniganj	139102	103373	74.3	463	Kurigram	Rajarhat	47333	34343	72.6
433	Chittagong	Doublemooring	45261	33632	74.3	464	Munshiganj	Munshiganj Sadar	76248	55237	72.4
434	Noakhali	Senbag	51766	38459	74.3	465	Munshiganj	Lohajong	30413	22032	72.4
435	Barisal	Banaripara	28606	21250	74.3	466	Munshiganj	Tongibari	36644	26532	72.4
436	Sylhet	Fenchuganj	17046	12661	74.3	467	Sylhet	Kanaighat	47556	34378	72.3
437	Lakshmipur	Raipur	54529	40489	74.3	468	Cox's Bazar	Coxs Bazar Sadar	76472	55140	72.1
438	Sylhet	South Shurma	50873	37664	74.0	469	Manikganj	Singair	61191	44063	72.0
439	Lakshmipur	Lakshmipur Sadar	129163	95517	74.0	470	Brahmanbaria	Nabinagar	88893	63906	71.9
440	Lakshmipur	Ramgoti	41027	30339	73.9	471	Tangail	Shakhipur	70128	50402	71.9
441	Brahmanbaria	Akhaura	28865	21283	73.7	472	Bandarban	Thanchi	3691	2646	71.7
442	Noakhali	Bahirhat	29836	21993	73.7	473	Feni	Chhagalnaiya	35312	25311	71.7
443	Chittagong	Hathazari	71486	52666	73.7	474	Sylhet	Biani Bazar	34805	24903	71.6
444	Noakhali	Subarna Char	40918	30145	73.7	475	Chittagong	Sitakunda	71499	51052	71.4
445	Habiganj	Azmiriganj	19906	14648	73.6	476	Chittagong	Patiya	95832	68232	71.2
446	Chittagong	Fatichhari	100156	73695	73.6	477	Noakhali	Companiganj	46724	33156	71.0
447	Feni	Feni Sadar	86681	63762	73.6	478	Chittagong	Anwara	46769	33100	70.8
448	Chittagong	Banshkhali	80322	59040	73.5	479	Bhola	Monpura	15451	10844	70.2
449	Khagrachhari	Panchhari	10459	7683	73.5	480	Munshiganj	Srinagar	56457	39603	70.1
450	Chittagong	Chandlaish	42808	31406	73.4	481	Noakhali	Chatkhil	44541	31183	70.0
451	Brahmanbaria	Sarail	51695	37867	73.3	482	Habiganj	Lakhai	27801	19432	69.9
452	Khagrachhari	Mahalchhari	8808	6426	73.0	483	Chittagong	Mirsharai	80261	55886	69.6

**Table :16**

**List of Upazila achieved CAR 60-69% & upto the end of December 2014**

Sl. No.	Name of District	Name of Upazila	Total Couples	Total Acceptors	CAR (%)
1	Khagrachhari	Manikchhari	10395	7206	69.3
2	Dhaka	Nowabganj	71800	48693	67.8
3	Habiganj	Baniachhong	56284	37916	67.4
4	Cox's Bazar	Pekua	29199	19258	66.0

**Table :17**

**List of Upazila achieved CAR 0 to 59% upto the end of December 2014**

Sl. No.	Name of District	Name of Upazila	Total Couples	Total Acceptors	CAR (%)
1	Dhaka	Dohar	45548	25192	55.3

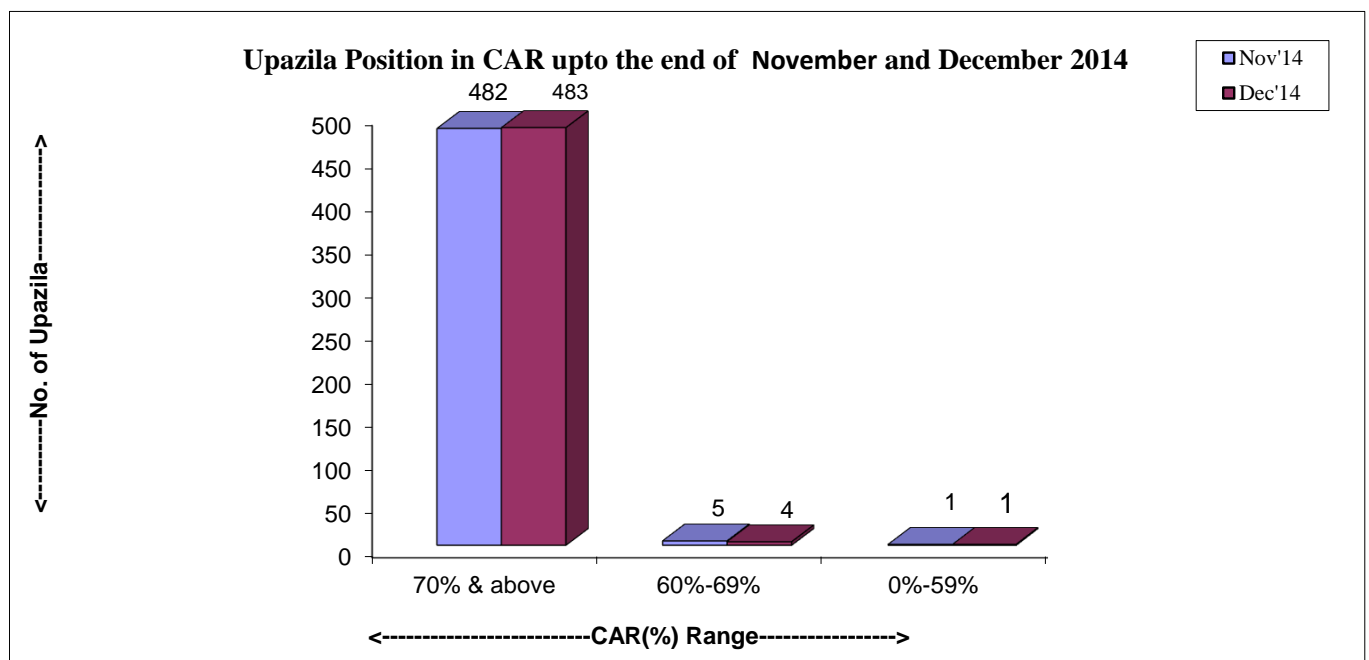

**Table :18****Method wise Number of Dropout and Switch Over by Division upto the end of December 2014**

Division	Number of Acceptors droppedout and Switch Over									
	Oral Pill		Condom		Injectable		IUD		Implant	
	No Method	Switch Over	No Method	Switch Over	No Method	Switch Over	No Method	Switch Over	No Method	Switch Over
Rajshahi	22305	17346	6543	5685	10630	10934	1399	1185	1820	2197
Khulna	9946	7646	3870	3557	5119	4595	726	537	876	979
Barisal	5026	3344	1238	721	3669	2629	536	305	555	440
Dhaka	21648	14333	7297	5339	9356	7256	1956	1174	1733	1507
Chittagong	12405	6435	4417	2441	7223	3981	1128	580	915	567
Sylhet	5417	2891	2317	1248	2517	1399	583	264	332	211
<b>National</b>	<b>76747</b>	<b>51995</b>	<b>25682</b>	<b>18991</b>	<b>38514</b>	<b>30794</b>	<b>6328</b>	<b>4045</b>	<b>6231</b>	<b>5901</b>

**Table :19****Contraceptive Acceptors and Acceptance Rate by Division up to the end of November and December 2014**

Division	Month	Total Eligible Couple	Total Number of Acceptors							CAR (%)
			Permanent Method	IUD	Implant	Injectable	Oral Pill	Condom	Total	
Rajshahi	Nov'14	7679558	981544	167588	239007	1255958	3086778	460202	6191077	<b>80.6</b>
	Dec'14	7691536	984079	167889	242166	1257735	3087444	461800	6201113	<b>80.6</b>
Khulna	Nov'14	3474001	449039	88895	110307	577124	1298175	258935	2782475	<b>80.1</b>
	Dec'14	3477886	451021	88926	111376	577992	1296537	258784	2784636	<b>80.1</b>
Barisal	Nov'14	1619932	138562	52095	70248	359109	561996	73438	1255448	<b>77.5</b>
	Dec'14	1621737	139241	52306	70991	358987	562334	73585	1257444	<b>77.5</b>
Dhaka	Nov'14	7638685	760635	226956	243161	1038321	3117346	562059	5948478	<b>77.9</b>
	Dec'14	7649373	763984	227810	246827	1041020	3116783	561925	5958349	<b>77.9</b>
Chittagong	Nov'14	4799716	415473	169981	131199	837731	1740022	322071	3616477	<b>75.3</b>
	Dec'14	4809324	416871	170556	132627	839023	1741339	322420	3622836	<b>75.3</b>
Sylhet	Nov'14	1570842	187652	65094	45314	206337	570611	128927	1203935	<b>76.6</b>
	Dec'14	1575439	188705	65346	46092	206745	571218	128632	1206738	<b>76.6</b>
National	Nov'14	26782734	2932905	770609	839236	4274580	10374928	1805632	20997890	<b>78.4</b>
	Dec'14	26825295	2943901	772833	850079	4281502	10375655	1807146	21031116	<b>78.4</b>

**Table :20****Status of Contraceptive Method-Mix based on CAR at the end of the Month of December 2014**

Method	Rajshahi	Khulna	Barisal	Dhaka	Chittagong	Sylhet	National
Permanent Method	15.9	16.2	11.1	12.8	11.5	15.6	<b>14.0</b>
I U D	2.7	3.2	4.2	3.8	4.7	5.4	<b>3.7</b>
Implant	3.9	4.0	5.6	4.1	3.7	3.8	<b>4.0</b>
Injectables	20.3	20.8	28.5	17.5	23.2	17.1	<b>20.4</b>
Oral Pill	49.8	46.6	44.7	52.3	48.1	47.3	<b>49.3</b>
Condom	7.4	9.3	5.9	9.4	8.9	10.7	<b>8.6</b>
<b>Total</b>	<b>100.0</b>	<b>100.0</b>	<b>100.0</b>	<b>100.0</b>	<b>100.0</b>	<b>100.0</b>	<b>100.0</b>

# Method-Mix for the month of December 2014

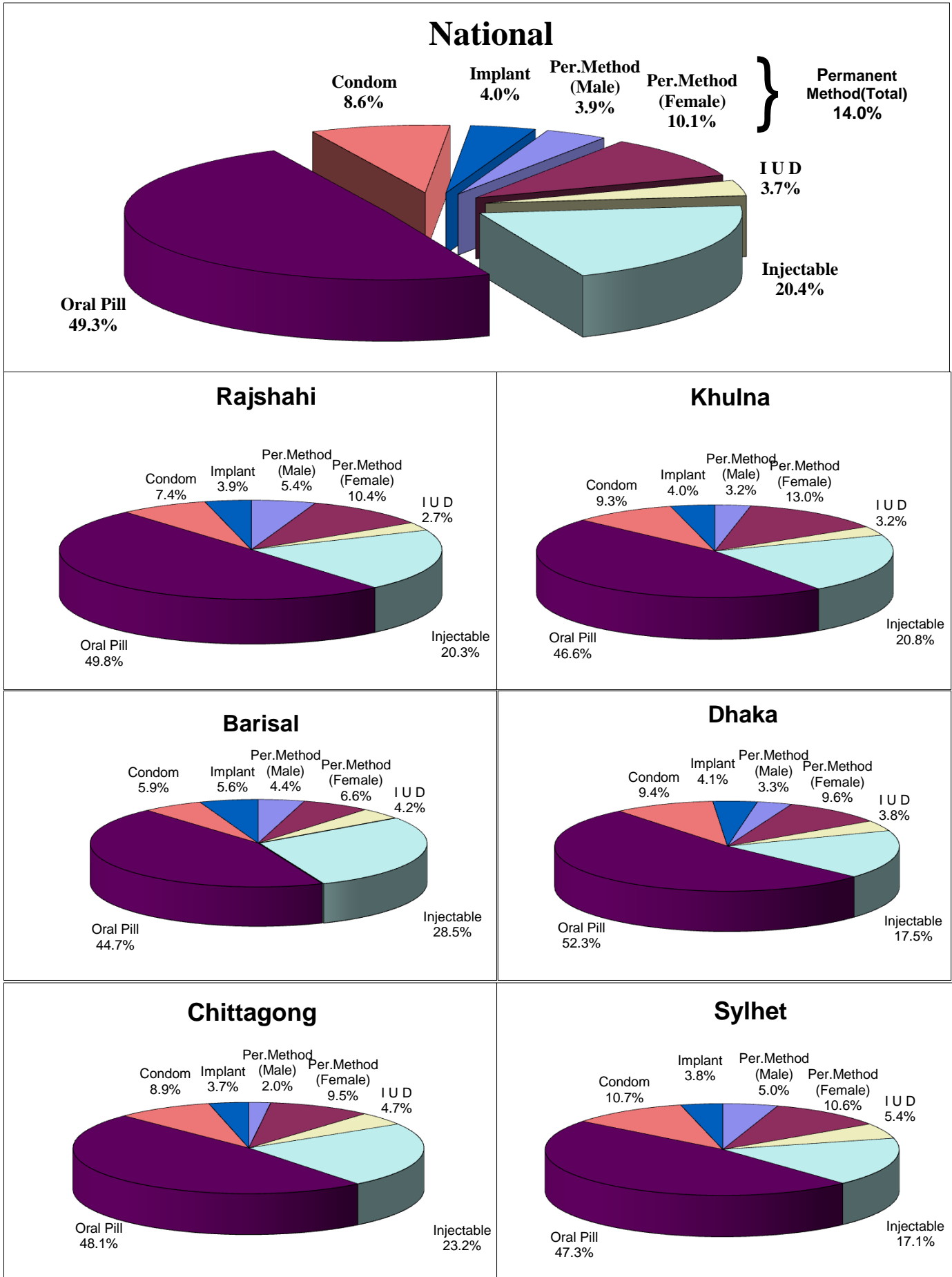



**Table :21****Performance by type of MCH services for the month of November and December 2014**

(In Number)

Services	Performance		% Change of Dec'14 over Nov'14
	Nov'14	Dec'14	
Number of Pregnant Women (Registered by FWA)	836227	830902	-0.6
Referred High Risk Pregnant Mother	13595	13746	1.1
<b>Antenatal Care</b>			
1st visit	191918	170604	-11.1
2nd visit	129525	129042	-0.4
3rd or more visit (Including MCHTI, MFSTC & FWVTI)	129919	130640	0.6
Delivery (conducted in MCHTI, MFSTC, FWVTI, MCWC, UHC, FWC) *	33411	33547	0.4
Caesarian Operations (MCHTI, MFSTC, FWVTI, MCWC, FP & NGO Clinics)	4838	5191	7.3
Postnatal Care (MCHTI, MFSTC, FWVTI, MCWC, UHC, FWC)	144305	139240	-3.5
Referred for RTI/STI (Adolescent Boys)	7442	8114	9.0
Referred for RTI/STI (Adolescent Girls)	11825	11042	-6.6
Treatment of RTI/STI (MCHTI & MCWCs)	4123	3828	-7.2
<b>TT for Women (15 - 49 Yrs.)</b>			
1st dose	124430	121711	-2.2
2nd dose	121267	121900	0.5
3rd dose	119006	117787	-1.0
4th dose	116550	110012	-5.6
5th dose	107870	108642	0.7
<b>Total TT</b>	<b>589123</b>	<b>580052</b>	<b>-1.5</b>
<b>Immunization</b>			
DPT 1st dose	166202	162983	-1.9
DPT 2nd dose	165147	167544	1.5
DPT 3rd dose	162342	165019	1.6
BCG (Vaccine)	156674	147508	-5.9
Measles (Vaccine)	187511	184378	-1.7
<b>Child Care (Including MCHTI &amp; MFSTC)</b>			
0 - <1Yr.	293378	275101	-6.2
1 - 5Yrs	596090	531893	-10.8
<b>Total Child Care</b>	<b>889468</b>	<b>806994</b>	<b>-9.3</b>
General Treatment	2948554	2684406	-9.0
Number of ECP acceptors	726	890	22.6
Number of MR done ( Both Govt. & NGOs )	17986	16320	-9.3
<b>Births</b>			
Live Births (Home) by Trained Persons (collected by FWA)	67677	66868	-1.2
Live Births (Home) by Non-trained Persons (collected by FWA)	17588	18404	4.6
Live Births (Clinic) (collected by FWA, conducted in MCH, DH, MCWC, UHC, FWC, NGO & Private clinic)	42106	42090	0.0
<b>Total Births</b>	<b>127371</b>	<b>127362</b>	<b>0.0</b>
Still Births (Including MCHTI)	333	337	1.2
<b>Deaths</b>			
Neonatal Deaths (0 - 28 days)	1005	963	-4.2
Infant Death (29 days - 1Yer)	300	267	-11.0
Child Death (1 - 5Yrs.)	345	297	-13.9
Maternal Deaths	105	104	-1.0
Other Deaths	26008	27888	7.2
<b>Total Deaths</b>	<b>27763</b>	<b>29519</b>	<b>6.3</b>

\* See Page - 10 for clarification

## Annex - A

### Summary of the Couples and Acceptors by Month since July 2014

Indicators	Jul'14	Aug'14	Sep'14	Oct'14	Nov'14	Dec'14
Number of Total Couples	26620035	26660205	26693537	26728611	26782734	26825295
Number of Total Acceptors	20785679	20820316	20858934	20892874	20997890	21031116
<b>Method Specific Acceptors</b>						
Permanent Method (Male)	791001	793828	798659	803492	806770	810325
Permanent Method (Female)	2091541	2099415	2107881	2115854	2126135	2133576
Permanent Method (Total)	2882542	2893243	2906540	2919346	2932905	2943901
IUD (Users)	758404	757192	758916	759524	770609	772833
Implant (Users)	795875	801846	811876	820305	839236	850079
Injectable (Users)	4236098	4243952	4248382	4255171	4274580	4281502
Oral Pill (Acceptors)	10336408	10343880	10349950	10351571	10374928	10375655
Condom (Acceptors)	1776352	1780203	1783270	1786957	1805632	1807146
CAR (Contraceptive Acceptance Rate)	78.1	78.1	78.1	78.2	78.4	78.4
Number of Districts reported	64	64	64	64	64	64
Number of Upazilas reported	488	488	488	488	488	488

### Method Specific absolute performance by month since July 2014

Indicators	Jul'14	Aug'14	Sep'14	Oct'14	Nov'14	Dec'14
Permanent Method (Male, Cases)	5618	8095	10567	7667	8798	6922
Permanent Method (Female, Cases)	5689	10696	11303	9389	12253	8204
Permanent Method (Total, Cases)	11307	18791	21870	17056	21051	15126
I U D (in cases)	11652	16699	19631	16263	34405	18011
Implant (Cases)	10080	25757	29984	24332	41011	25114
Injectables (Doses)	1074843	1174466	1199500	1124283	1173072	1161807
Oral Pill (Cycles)	8793616	8854425	8977081	8750664	8898364	8822181
Condom (Pieces)	11761529	12314479	12647880	12254870	12637254	12115675

### Performance by types of MCH services by month since July 2014

Services	Jul'14	Aug'14	Sep'14	Oct'14	Nov'14	Dec'14
Number of Pregnant Women (Registered by FWA)	830589	852262	857204	861756	836227	830902
Referred High Risk Pregnant Mother	13019	12685	13683	14485	13595	13746
<b>Antenatal Care (Including MCHTI)</b>						
1st visit	158444	188643	194226	179501	191918	170604
2nd visit	115792	125464	131192	133204	129525	129042
3rd or more visit	116408	128411	134516	126444	129919	130640
• Delivery (conducted in MCHTI, MFSTC, FWVTI, MCWC, UHC, FWC) *	28876	30680	30641	33414	33411	33547
• Caesarian Operations (MCHTI, MCWC, FP & NGO Clinics)	4272	4934	4917	5200	4838	5208
• Postnatal Care (MCHTI, MFSTC, MCWC, UHC, FWC)	122406	131482	138368	135403	144305	139240
Referred for RTI/STI (Boys)	7830	10725	6882	7658	7442	8114
Referred for RTI/STI (Girls)	12249	10843	13915	10832	11825	11042
Treatment of RTI/STI (MCHTI & MCWCs)	3115	3930	4055	3157	4123	3828

<b>Services</b>	<b>Jul'14</b>	<b>Aug'14</b>	<b>Sep'14</b>	<b>Oct'14</b>	<b>Nov'14</b>	<b>Dec'14</b>
<b>TT for Women (15 - 49 Yrs.)</b>						
1st dose	114001	121190	123561	125123	124430	121711
2nd dose	113982	120080	119618	122479	121267	121900
3rd dose	110784	117868	118944	118924	119006	117787
4th dose	103872	110356	112254	111905	116550	110012
5th dose	99599	108186	111046	108755	107870	108642
<b>Total TT</b>	<b>542238</b>	<b>577680</b>	<b>585423</b>	<b>587186</b>	<b>589123</b>	<b>580052</b>
<b>Immunization</b>						
DPT 1st dose	151433	158391	160852	160990	166202	162983
DPT 2nd dose	152357	157598	161046	159307	165147	167544
DPT 3rd dose	152673	156664	159744	158803	162342	165019
BCG (Vaccine)	142691	150486	153371	153122	156674	147508
Measles (Vaccine)	177560	190106	186328	183903	187511	184378
<b>Child Care (Including MCHTI &amp; MFSTC)</b>						
0 - <1Yr.	252017	272755	296457	267091	293378	275101
1 - 5Yrs	513509	559979	590811	541758	596090	531893
<b>Total Child Care</b>	<b>765526</b>	<b>832734</b>	<b>887268</b>	<b>808849</b>	<b>889468</b>	<b>806994</b>
General Treatment	2625918	2863879	3004846	2755331	2948554	2684406
Number of ECP acceptors	786	545	1329	1372	726	890
Number of MR done ( Both Govt. & NGOs )	14063	18238	18657	19346	17986	16320
<b>Births</b>						
● Live Births (Home) by Trained Persons (collected by FWA)	58161	62962	64997	66489	67677	66868
● Live Births (Home) by Non-trained Persons (collected by FWA)	14772	16807	17737	17404	17588	18404
● Live Births (Clinic) (collected by FWA, conducted in MCH, DH, MCWC, UHC, FWC, NGO & Private clinic)	33437	37374	39777	41562	42106	42090
<b>Total Births</b>	<b>106370</b>	<b>117143</b>	<b>122511</b>	<b>125455</b>	<b>127371</b>	<b>127362</b>
Still Births (Including MCHTI)	240	320	330	336	333	337
<b>Deaths</b>						
Neonatal Deaths (0 - 28 days)	602	851	1193	956	1005	963
Infant Death (29 days - 1Yer)	203	262	270	291	300	267
Child Death (1 - 5Yrs.)	354	481	687	390	345	297
Maternal Deaths	73	78	107	100	105	104
Other Deaths	23364	23777	23424	23501	26008	27888
<b>Total Deaths</b>	<b>24596</b>	<b>25449</b>	<b>25681</b>	<b>25238</b>	<b>27763</b>	<b>29519</b>

\* See Page - 10 for clarification

## Annex - B

### Performance of RH-EOC of MCWCs, MCHTI & MFSTC for the month of December 2014

SL #	Name of MCWC	Status	ANC (1st visit)	ANC (total)	PNC	Delivery (total)	C-section	Gen. Pt	RTI/STI	Med. tr	Child Care		S.B	IUD	MR	Immunization	Tubectomy	NSV	Implant	IUD	Injectable	Oral pill (person)	Condom (person)
											0-1yr	1-5yr											
<b>Rajshahi Division</b>																							
1	Bogra	C- EOC	183	292	130	99	35	517	3	3	175	181	0	0	0	784	9	0	30	0	36	18	26
2	Dupchacia, Bogra	B-EOC	34	68	20	24	0	722	9	0	72	132	0	0	3	27	3	10	101	19	17	17	3
3	Naogaon	C-EOC	129	264	47	38	0	829	22	3	98	169	0	0	0	162	74	1	114	1	6	28	46
4	Joypurhat	C- EOC	98	211	24	9	0	1498	28	2	192	426	0	0	9	705	30	0	34	12	99	92	31
5	Rajshahi	C- EOC	271	843	124	83	14	637	58	8	45	135	0	0	2	0	6	0	36	3	32	17	10
6	Natore	C- EOC	143	287	104	102	9	587	67	3	71	605	0	0	36	633	70	1	33	28	15	74	61
7	Pabna	C- EOC	309	904	267	187	30	1163	198	5	368	364	0	0	16	147	16	5	30	12	153	80	77
8	Sirajganj	C- EOC	414	443	143	93	11	741	64	0	95	242	1	1	30	0	13	4	19	5	41	110	95
9	Chapai-Nawabganj	C- EOC	235	409	77	60	7	402	22	4	98	200	0	0	8	0	80	12	16	21	224	120	26
<b>Rangpur Division</b>																							
10	Rangpur	C- EOC	225	480	231	69	27	533	543	0	174	137	0	0	15	0	8	52	51	38	370	103	29
11	Dinajpur	C- EOC	161	582	122	27	4	801	120	8	119	215	0	0	12	530	4	0	3	5	89	156	64
12	Thakurgaon	C- EOC	346	981	441	151	73	870	8	24	456	319	3	0	12	117	17	18	39	20	173	48	20
13	Gaibandha	C-EOC	359	592	352	292	12	660	212	20	325	141	0	4	8	0	26	22	242	9	18	16	6
14	Nilphamari	C- EOC	225	433	120	71	0	703	36	13	78	208	0	2	37	0	16	17	63	6	109	113	17
15	Syedpur, Nilphamari	C- EOC	109	224	74	62	0	312	12	14	15	213	0	0	11	0	10	0	0	11	169	281	73
16	Kurigram	C-EOC	125	272	82	60	9	499	27	24	77	108	0	0	0	296	10	13	15	2	64	145	32
17	Lalmonirhat	C- EOC	120	405	97	37	0	610	40	8	180	360	0	0	7	425	38	8	76	2	213	43	18
18	Panchagore	C-EOC	106	488	109	64	1	311	22	0	79	122	0	0	11	326	10	9	31	6	86	4	16
19	Boda, Panchagar	C-EOC	43	112	40	53	6	215	25	23	50	100	0	0	14	0	17	24	87	4	144	29	1
<b>Dhaka Division</b>																							
20	Narayanganj	C- EOC	116	343	20	12	0	206	43	0	216	156	0	0	20	0	0	0	17	3	189	155	95
21	Munshiganj	C- EOC	380	408	53	26	0	232	19	0	49	128	0	0	15	0	37	0	6	5	137	90	38
22	Manikganj	C- EOC	431	701	233	68	23	486	0	0	115	170	0	0	81	468	30	61	102	3	93	139	16
23	Narsingdi	C-EOC	635	1338	470	99	51	1155	180	7	530	480	0	0	60	640	17	0	44	5	150	145	25
24	Tangail	C-EOC	190	325	114	74	33	1086	32	0	51	210	0	0	6	643	82	0	10	1	134	76	22
25	Sherpur	C-EOC	196	371	99	71	6	457	24	16	213	105	2	0	20	0	20	21	21	3	57	69	11
26	Mymensingh	C-EOC	302	612	302	109	9	1261	73	1	250	471	3	0	21	193	4	34	242	20	71	13	3
27	Kishoreganj	C- EOC	202	481	139	73	10	523	101	0	110	265	0	0	6	138	31	3	73	0	127	336	147
28	Jamalpur	C- EOC	176	309	77	61	9	361	12	3	100	137	0	0	14	53	20	13	69	2	100	180	93
29	Netrokona	C-EOC	282	410	70	46	0	387	14	4	206	240	3	0	20	596	37	6	116	5	71	109	42
30	Rajbari	C- EOC	237	400	106	61	17	664	47	17	88	78	0	0	13	415	10	28	184	12	8	40	24
31	Faridpur	C- EOC	229	237	131	29	4	420	89	0	112	294	0	1	40	182	3	0	22	16	306	342	131
32	Madaripur	C- EOC	210	446	78	55	18	982	35	3	112	186	0	1	7	0	23	1	10	8	260	314	31
33	Gopalganj	C- EOC	29	59	23	10	0	392	10	0	57	170	0	0	14	24	39	1	22	1	37	171	31
<b>Khulna Division</b>																							
34	Jessore	C- EOC	209	370	71	40	17	418	53	10	73	87	0	0	13	237	40	4	60	3	47	60	27
35	Magura	C- EOC	130	204	114	54	0	1015	46	0	114	200	0	0	33	0	14	3	155	7	115	105	14
36	Narail	C-EOC	133	179	62	48	14	1064	6	4	101	195	0	0	0	133	36	2	71	3	29	49	38

SL #	Name of MCWC	Status	ANC (1st visit)	ANC (total)	PNC	Delivery (total)	C-section	Gen. Pt	RTI/STI	Med. tr	Child Care		S.B	IUD	MR	Immunization	Tubectomy	NSV	Implant	IUD	Injectable	Oral pill (person)	Condom (person)
											0-1yr	1-5yr											
37	Jhenaidah	C-EOC	238	578	153	44	6	997	136	10	180	303	0	0	54	77	25	2	143	31	265	338	148
38	Meherpur	C- EOC	57	91	52	18	0	419	16	11	68	150	0	0	17	98	34	0	13	1	24	16	29
39	Chuadanga	C-EOC	171	473	59	70	15	780	19	20	78	159	0	0	3	127	79	0	100	5	89	41	26
40	Khulna	C-EOC	158	683	118	23	17	483	38	8	183	144	0	0	2	355	22	6	37	84	33	72	82
41	Bagerhat	C-EOC	53	101	48	47	0	554	112	6	528	667	0	0	10	352	13	2	73	3	82	120	27
42	Satkhira	C- EOC	194	417	173	7	1	1132	105	3	125	457	0	0	12	165	27	3	75	7	195	112	95
43	Nalta,Kaliganj, Satkhira	B-EOC	49	126	44	21	0	571	8	0	49	160	0	0	0	0	1	0	12	2	14	10	12
44	Kustia	C-EOC	107	197	221	44	9	537	38	7	168	208	0	0	7	177	6	2	19	12	38	36	21
45	Kumarkhali, Kustia	C- EOC	126	178	87	40	0	236	30	2	67	99	0	0	0	210	13	6	45	9	8	17	2
<b>Barisal Division</b>																							
46	Barisal	C-EOC	107	199	24	12	8	606	59	39	60	121	0	0	0	262	4	1	17	7	76	312	96
47	Gournadi, Barisal	C-EOC	18	28	12	9	0	419	34	0	24	102	0	0	7	37	34	2	42	0	8	15	4
48	Bhola	C-EOC	65	152	57	61	7	601	22	12	36	160	0	0	5	0	4	4	103	2	7	27	7
49	Lalmohon, Bhola	C- EOC	113	143	64	83	0	453	26	6	27	134	0	1	0	0	3	19	24	0	20	34	6
50	Barguna	C-EOC	37	91	24	13	0	771	22	0	76	179	0	0	4	20	0	23	67	3	34	47	3
51	Pirojpur	C- EOC	162	221	51	45	12	707	32	5	49	90	0	1	10	0	24	3	39	19	95	242	26
52	Jhalokhati	C-EOC	50	102	40	19	6	784	24	0	111	136	0	0	16	87	20	2	69	3	157	143	15
53	Patuakhali	C- EOC	179	285	80	34	18	558	65	4	60	148	0	0	19	120	25	3	97	11	180	121	31
<b>Chittagong Division</b>																							
54	Cox's Bazar	C- EOC	233	889	240	74	0	1169	89	1	468	342	1	0	19	380	5	2	14	8	185	30	17
55	Khagrachari	C- EOC	8	24	16	12	2	150	3	0	25	88	0	0	0	0	0	11	10	0	118	71	9
56	Bandarban	C- EOC	52	82	22	13	0	550	15	0	136	200	0	0	6	85	0	1	7	12	125	216	4
57	Rangamati	C- EOC	88	148	62	28	8	45	40	8	111	119	0	0	7	483	3	21	34	34	63	36	3
58	B. Baria	C- EOC	296	400	124	79	1	567	0	1	613	202	0	0	11	1424	17	18	50	13	162	281	73
59	Comilla	C- EOC	172	915	76	35	21	469	74	0	141	137	0	0	9	1180	5	4	27	12	145	156	124
60	Nangalkot, Comilla	B-EOC	28	40	61	51	0	201	38	0	11	27	0	0	2	0	9	31	6	3	3	11	3
61	Feni	C- EOC	468	754	141	111	15	80	40	2	232	203	0	1	35	0	3	4	44	9	48	88	9.5
62	Chandpur	C- EOC	290	596	81	62	4	841	37	2	126	210	0	0	17	160	37	3	35	4	252	199	47
63	Laxmipur	C- EOC	370	640	151	83	3	180	35	0	102	25	0	3	21	215	2	1	42	28	85	324	165
64	Noakhali	C-EOC	32	54	6	2	0	316	33	0	70	96	0	0	0	0	4	1	6	0	32	20	13
65	Begumganj, Noakhali	C-EOC	52	191	30	30	0	149	26	1	21	94	0	0	1	0	24	2	12	3	98	179	16
66	Pauchuria, Patiya	C- EOC	78	123	51	34	0	414	12	0	48	82	0	0	0	0	0	0	13	0	23	9	2
<b>Sylhet Division</b>																							
67	Sylhet	C-EOC	12	15	0	3	0	422	44	0	40	301	1	0	0	20	3	2	0	4	45	41	9
68	Hobiganj	C- EOC	201	278	104	75	12	736	38	9	90	298	0	1	11	316	15	6	19	13	39	80	45
69	Sunamganj	C-EOC	70	344	108	39	12	292	54	0	22	126	0	0	10	205	25	4	49	10	42	98	3
70	Moulavibazar	C- EOC	134	231	95	36	20	557	3	2	94	206	0	0	0	416	17	2	32	7	226	122	21
<b>Others :</b>																							
71	MCHTI , Dhaka	C-EOC	823	3366	850	436	307	0	0	6	1655	990	2	0	18	1655	14	229	28	26	138	189	181
72	MFSTC, Dhaka	C-EOC	642	2431	256	320	213	1007	108	0	1502	315	0	0	123	2022	29	274	78	24	120	11	41
73	FWVTI, Rajshahi	C-EOC	93	281	115	42	23	604	40	15	24	88	0	0	6	10	11	1	20	7	36	54	32
74	Agrabad, Ctg	B-EOC	20	45	7	3	0	377	13	0	13	47	0	0	14	0	0	5	33	10	38	82	17
<b>Total</b>			<b>13768</b>	<b>31395</b>	<b>8669</b>	<b>4675</b>	<b>1189</b>	<b>43453</b>	<b>3828</b>	<b>407</b>	<b>12697</b>	<b>15562</b>	<b>16</b>	<b>16</b>	<b>1090</b>	<b>18532</b>	<b>1457</b>	<b>1073</b>	<b>3778</b>	<b>727</b>	<b>7337</b>	<b>7888</b>	<b>2902</b>

## Annex - C

### City Corporation wise Contraceptive Performance for the month of December 2014

Name of the City Corporation	Oral Pill	Condom	Injectable	IUD	Implant	Permanent Method		
						Male	Female	Total
Rangpur City Corporation	22898	35144	5632	65	177	115	104	219
Rajshahi City Corporation	10738	103606	3780	23	210	233	101	334
<b>Rajshahi Division</b>	<b>33636</b>	<b>138750</b>	<b>9412</b>	<b>88</b>	<b>387</b>	<b>348</b>	<b>205</b>	<b>553</b>
Khulna City Corporation	57551	207226	11407	208	147	199	32	231
<b>Khulna Division</b>	<b>57551</b>	<b>207226</b>	<b>11407</b>	<b>208</b>	<b>147</b>	<b>199</b>	<b>32</b>	<b>231</b>
Barisal City Corporation	11338	14183	2126	45	140	81	51	132
<b>Barisal Division</b>	<b>11338</b>	<b>14183</b>	<b>2126</b>	<b>45</b>	<b>140</b>	<b>81</b>	<b>51</b>	<b>132</b>
Dhaka City Corporation	161181	531496	35102	920	864	1194	295	1489
Gazipur City Corporation	50315	120047	4274	232	162	142	59	201
Narayanganj City Corporation	25931	52703	4158	31	28	47	2	49
<b>Dhaka Division</b>	<b>237427</b>	<b>704246</b>	<b>43534</b>	<b>1183</b>	<b>1054</b>	<b>1383</b>	<b>356</b>	<b>1739</b>
Chittagong City Corporation	29377	127415	12314	268	389	206	139	345
Comilla City Corporation	3134	26622	1592	69	81	38	7	45
<b>Chittagong Division</b>	<b>32511</b>	<b>154037</b>	<b>13906</b>	<b>337</b>	<b>470</b>	<b>244</b>	<b>146</b>	<b>390</b>
Sylhet City Corporation	5910	8437	453	4	11	2	3	5
<b>Sylhet Division</b>	<b>5910</b>	<b>8437</b>	<b>453</b>	<b>4</b>	<b>11</b>	<b>2</b>	<b>3</b>	<b>5</b>
<b>Total</b>	<b>378373</b>	<b>1226879</b>	<b>80838</b>	<b>1865</b>	<b>2209</b>	<b>2257</b>	<b>793</b>	<b>3050</b>

## Annex - D

### Contraceptive Acceptors and Acceptance Rate (CAR) of Part of the City Corporation Area end of the month of December 2014

Name of the City Corporation	Eligible Couple	Oral Pill	Condom	Injectable	I U D	Implant	Permanent Method			Total Acceptors	CAR (%)
							Male	Female	Total		
Rangpur City Corporation	108650	41143	10701	20071	1225	2727	3055	5770	8825	84692	77.95
Rajshahi City Corporation	95551	33915	29673	8860	802	1466	607	5451	6058	80774	84.53
<b>Rajshahi Division</b>	<b>204201</b>	<b>75058</b>	<b>40374</b>	<b>28931</b>	<b>2027</b>	<b>4193</b>	<b>3662</b>	<b>11221</b>	<b>14883</b>	<b>165466</b>	<b>81.03</b>
Khulna City Corporation	152674	52218	32021	21908	3426	4947	4869	4514	9383	123903	81.16
<b>Khulna Division</b>	<b>152674</b>	<b>52218</b>	<b>32021</b>	<b>21908</b>	<b>3426</b>	<b>4947</b>	<b>4869</b>	<b>4514</b>	<b>9383</b>	<b>123903</b>	<b>81.16</b>
Barisal City Corporation	25530	10445	4332	1760	408	1084	206	793	999	19028	74.53
<b>Barisal Division</b>	<b>25530</b>	<b>10445</b>	<b>4332</b>	<b>1760</b>	<b>408</b>	<b>1084</b>	<b>206</b>	<b>793</b>	<b>999</b>	<b>19028</b>	<b>74.53</b>
Dhaka City Corporation	119345	40449	16100	17729	2852	3699	3189	6486	9675	90504	75.83
Gazipur City Corporation	141162	59937	15727	18943	4643	3943	2001	10292	12293	115486	81.81
Narayanganj City Corporation	101765	38373	11628	15475	2295	2723	2904	5390	8294	78788	77.42
<b>Dhaka Division</b>	<b>362272</b>	<b>138759</b>	<b>43455</b>	<b>52147</b>	<b>9790</b>	<b>10365</b>	<b>8094</b>	<b>22168</b>	<b>30262</b>	<b>284778</b>	<b>78.61</b>
Chittagong City Corporation	79442	28513	10286	8986	2906	3855	1736	3899	5635	60181	75.75
Comilla City Corporation	15930	5879	2204	2108	736	537	489	523	1012	12476	78.32
<b>Chittagong Division</b>	<b>95372</b>	<b>34392</b>	<b>12490</b>	<b>11094</b>	<b>3642</b>	<b>4392</b>	<b>2225</b>	<b>4422</b>	<b>6647</b>	<b>72657</b>	<b>76.18</b>
Sylhet City Corporation	16502	6036	2217	1639	323	568	390	1164	1554	12337	74.76
<b>Sylhet Division</b>	<b>16502</b>	<b>6036</b>	<b>2217</b>	<b>1639</b>	<b>323</b>	<b>568</b>	<b>390</b>	<b>1164</b>	<b>1554</b>	<b>12337</b>	<b>74.76</b>
<b>Total</b>	<b>856551</b>	<b>316908</b>	<b>134889</b>	<b>117479</b>	<b>19616</b>	<b>25549</b>	<b>19446</b>	<b>44282</b>	<b>63728</b>	<b>678169</b>	<b>79.17</b>

## Annex - E

### City Corporation wise MCH Performance for the month of December 2014

Name of the City Corporation	Reproductive Health Services													
	Total Pregnant Women	Ref. High Risk Preg.Mother	Sterile Couple		Number of Adolescent (Girl)						No. of Attac.RTI/STI		No. of Referred RTI/STI	
			Advised	Referred	Anemic	Reffered Anemic	Iodine deficiency	Ref. Iodine deficiency	Attac.Dys-menorrhoea	Ref.Attc.Dysmenorrhoea	Adolescent Boy	Adolescent Girl	Adolescent Boy	Adolescent Girl
Rangpur City Corporation	1745	94	367	38	443	9	54	9	154	5	183	1376	12	8
Rajshahi City Corporation	2567	103	31	1	341	22	75	19	235	26	155	663	15	18
<b>Rajshahi Division</b>	<b>4312</b>	<b>197</b>	<b>398</b>	<b>39</b>	<b>784</b>	<b>31</b>	<b>129</b>	<b>28</b>	<b>389</b>	<b>31</b>	<b>338</b>	<b>2039</b>	<b>27</b>	<b>26</b>
Khulna City Corporation	11115	182	234	67	2354	33	19	1201	1442	208	259	2446	673	52
<b>Khulna Division</b>	<b>11115</b>	<b>182</b>	<b>234</b>	<b>67</b>	<b>2354</b>	<b>33</b>	<b>19</b>	<b>1201</b>	<b>1442</b>	<b>208</b>	<b>259</b>	<b>2446</b>	<b>673</b>	<b>52</b>
Barisal City Corporation	308	0	5	5	212	0	12	0	66	0	107	58	236	2
<b>Barisal Division</b>	<b>308</b>	<b>0</b>	<b>5</b>	<b>5</b>	<b>212</b>	<b>0</b>	<b>12</b>	<b>0</b>	<b>66</b>	<b>0</b>	<b>107</b>	<b>58</b>	<b>236</b>	<b>2</b>
Dhaka City Corporation	2172	356	315	53	4278	59	184	41	2031	53	1768	2040	372	794
Gazipur City Corporation	2002	49	59	41	453	44	70	27	186	45	616	236	48	69
Narayanganj City Corporation	1784	33	223	82	209	60	41	25	131	47	325	117	29	40
<b>Dhaka Division</b>	<b>5958</b>	<b>438</b>	<b>597</b>	<b>176</b>	<b>4940</b>	<b>163</b>	<b>295</b>	<b>93</b>	<b>2348</b>	<b>145</b>	<b>2709</b>	<b>2393</b>	<b>449</b>	<b>903</b>
Chittagong City Corporation	1488	64	107	56	649	24	16	1	419	8	1022	2856	34	305
Comilla City Corporation	134	26	11	2	314	8	5	0	124	5	387	24	0	0
<b>Chittagong Division</b>	<b>1622</b>	<b>90</b>	<b>118</b>	<b>58</b>	<b>963</b>	<b>32</b>	<b>21</b>	<b>1</b>	<b>543</b>	<b>13</b>	<b>1409</b>	<b>2880</b>	<b>34</b>	<b>305</b>
Sylhet City Corporation	494	0	18	5	47	16	38	10	1	0	2	1	2	0
<b>Sylhet Division</b>	<b>494</b>	<b>0</b>	<b>18</b>	<b>5</b>	<b>47</b>	<b>16</b>	<b>38</b>	<b>10</b>	<b>1</b>	<b>0</b>	<b>2</b>	<b>1</b>	<b>2</b>	<b>0</b>
<b>Total</b>	<b>23809</b>	<b>907</b>	<b>1370</b>	<b>350</b>	<b>9300</b>	<b>275</b>	<b>514</b>	<b>1333</b>	<b>4789</b>	<b>397</b>	<b>4824</b>	<b>9817</b>	<b>1421</b>	<b>1288</b>

## Annex - E

### City Corporation wise MCH Performance for the month of December 2014

Name of the City Corporation	Reproductive Health Services									No. of Children (0 - 5 ) years Received Services				
	No. of Advised for RTI/STI/HIV/AIDS	No. of Women Received TT					Received ECP	Number of Misopro stol Acceptor	M.R. Done	No. of Children (0 - 1 ) years Received Vaccin				
		1st Dose	2nd Dose	3rdt Dose	4th Dose	5th Dose				BCG	Pentavalent 1st	Pentavalent 2nd	Pentavalent 3 and more	Measles
Rangpur City Corporation	3310	237	202	208	186	183	0	0	319	316	250	264	240	236
Rajshahi City Corporation	1615	117	96	103	126	119	0	0	127	329	274	218	197	376
<b>Rajshahi Division</b>	<b>4925</b>	<b>354</b>	<b>298</b>	<b>311</b>	<b>312</b>	<b>302</b>	<b>0</b>	<b>0</b>	<b>446</b>	<b>645</b>	<b>524</b>	<b>482</b>	<b>437</b>	<b>612</b>
Khulna City Corporation	5869	582	545	446	412	416	0	0	321	1268	1109	1155	1009	1424
<b>Khulna Division</b>	<b>5869</b>	<b>582</b>	<b>545</b>	<b>446</b>	<b>412</b>	<b>416</b>	<b>0</b>	<b>0</b>	<b>321</b>	<b>1268</b>	<b>1109</b>	<b>1155</b>	<b>1009</b>	<b>1424</b>
Barisal City Corporation	2012	84	99	77	55	65	3	0	305	165	201	147	146	260
<b>Barisal Division</b>	<b>2012</b>	<b>84</b>	<b>99</b>	<b>77</b>	<b>55</b>	<b>65</b>	<b>3</b>	<b>0</b>	<b>305</b>	<b>165</b>	<b>201</b>	<b>147</b>	<b>146</b>	<b>260</b>
Dhaka City Corporation	15378	2282	2394	1957	1755	2537	51	301	2594	6258	6724	6670	6272	8355
Gazipur City Corporation	3583	919	869	792	722	687	0	59	154	1190	1209	1147	1145	1005
Narayanganj City Corporation	336	482	405	388	337	315	0	75	7	435	485	474	488	593
<b>Dhaka Division</b>	<b>19297</b>	<b>3683</b>	<b>3668</b>	<b>3137</b>	<b>2814</b>	<b>3539</b>	<b>51</b>	<b>435</b>	<b>2755</b>	<b>7883</b>	<b>8418</b>	<b>8291</b>	<b>7905</b>	<b>9953</b>
Chittagong City Corporation	3494	790	622	440	344	416	0	11	716	1528	1440	1302	1163	1759
Comilla City Corporation	1992	69	70	83	55	53	13	9	107	210	244	227	205	353
<b>Chittagong Division</b>	<b>5486</b>	<b>859</b>	<b>692</b>	<b>523</b>	<b>399</b>	<b>469</b>	<b>13</b>	<b>20</b>	<b>823</b>	<b>1738</b>	<b>1684</b>	<b>1529</b>	<b>1368</b>	<b>2112</b>
Sylhet City Corporation	0	1	1	1	2	4	0	0	0	2	2	2	0	0
<b>Sylhet Division</b>	<b>0</b>	<b>1</b>	<b>1</b>	<b>1</b>	<b>2</b>	<b>4</b>	<b>0</b>	<b>0</b>	<b>0</b>	<b>2</b>	<b>2</b>	<b>2</b>	<b>0</b>	<b>0</b>
<b>Total</b>	<b>37589</b>	<b>5563</b>	<b>5303</b>	<b>4495</b>	<b>3994</b>	<b>4795</b>	<b>67</b>	<b>455</b>	<b>4650</b>	<b>11701</b>	<b>11938</b>	<b>11606</b>	<b>10865</b>	<b>14361</b>

Name of the City Corporation	No. of Children (0 - 5 ) years Received Services										No. of Children Received Other Services	
	Received Vaccin (0-5) year					Reffered Children			Attacked by Night Blindness		Under 1 year	1-5 years
	Received Polio	Received Vitamin-A	Attacked by ARI	Attacked by Diarrhoea	Attacked by Malnutrition	ARI	Diarrhoea	Malnutrition	Boy	Girl		
Rangpur City Corporation	1130	154	1352	866	211	36	12	11	7	5	964	1371
Rajshahi City Corporation	829	267	989	313	88	109	77	28	0	0	1045	1262
<b>Rajshahi Division</b>	<b>1959</b>	<b>421</b>	<b>2341</b>	<b>1179</b>	<b>299</b>	<b>145</b>	<b>89</b>	<b>39</b>	<b>7</b>	<b>5</b>	<b>2009</b>	<b>2633</b>
Khulna City Corporation	3497	869	4046	3157	1359	93	59	29	4	0	3262	5084
<b>Khulna Division</b>	<b>3497</b>	<b>869</b>	<b>4046</b>	<b>3157</b>	<b>1359</b>	<b>93</b>	<b>59</b>	<b>29</b>	<b>4</b>	<b>0</b>	<b>3262</b>	<b>5084</b>
Barisal City Corporation	522	380	353	258	232	0	0	0	0	0	675	614
<b>Barisal Division</b>	<b>522</b>	<b>380</b>	<b>353</b>	<b>258</b>	<b>232</b>	<b>0</b>	<b>0</b>	<b>0</b>	<b>0</b>	<b>0</b>	<b>675</b>	<b>614</b>
Dhaka City Corporation	25081	2357	8908	6485	2061	190	199	161	39	26	26989	23702
Gazipur City Corporation	3857	441	969	498	155	15	33	36	1	1	2312	2019
Narayanganj City Corporation	1653	283	164	103	108	45	58	44	8	11	168	394
<b>Dhaka Division</b>	<b>30591</b>	<b>3081</b>	<b>10041</b>	<b>7086</b>	<b>2324</b>	<b>250</b>	<b>290</b>	<b>241</b>	<b>48</b>	<b>38</b>	<b>29469</b>	<b>26115</b>
Chittagong City Corporation	5225	347	4018	2054	387	25	24	1	0	0	5255	5376
Comilla City Corporation	851	0	995	565	111	0	0	0	0	0	646	546
<b>Chittagong Division</b>	<b>6076</b>	<b>347</b>	<b>5013</b>	<b>2619</b>	<b>498</b>	<b>25</b>	<b>24</b>	<b>1</b>	<b>0</b>	<b>0</b>	<b>5901</b>	<b>5922</b>
Sylhet City Corporation	4	1	0	0	0	0	0	0	0	0	40	301
<b>Sylhet Division</b>	<b>4</b>	<b>1</b>	<b>0</b>	<b>0</b>	<b>0</b>	<b>0</b>	<b>0</b>	<b>0</b>	<b>0</b>	<b>0</b>	<b>40</b>	<b>301</b>
<b>Total</b>	<b>42649</b>	<b>5099</b>	<b>21794</b>	<b>14299</b>	<b>4712</b>	<b>513</b>	<b>462</b>	<b>310</b>	<b>59</b>	<b>43</b>	<b>41356</b>	<b>40669</b>



### City Corporation wise MCH Performance for the month of December 2014

Name of the City Corporation	Mother Care						Birth - Death					
	Antenatal Care			Delivery			Postnatal Care	No. of live birth				
	1st Inspection	2nd Inspection	3rd & more Inspection	Normal	Caesarian	Other		No. of Still Birth	At Home (By trained person)	At Home (By Non-trained person)	UH&FWc/MCWC/ Clinic /Hospital	Total
Rangpur City Corporation	1600	1218	1987	105	87	52	1449	0	155	22	80	257
Rajshahi City Corporation	2318	2661	1448	221	143	0	696	2	25	0	410	435
<b>Rajshahi Division</b>	<b>3918</b>	<b>3879</b>	<b>3435</b>	<b>326</b>	<b>230</b>	<b>52</b>	<b>2145</b>	<b>2</b>	<b>180</b>	<b>22</b>	<b>490</b>	<b>692</b>
Khulna City Corporation	3022	3007	3933	283	88	8	2823	0	262	63	769	1094
<b>Khulna Division</b>	<b>3022</b>	<b>3007</b>	<b>3933</b>	<b>283</b>	<b>88</b>	<b>8</b>	<b>2823</b>	<b>0</b>	<b>262</b>	<b>63</b>	<b>769</b>	<b>1094</b>
Barisal City Corporation	553	289	493	46	30	0	414	0	25	0	50	75
<b>Barisal Division</b>	<b>553</b>	<b>289</b>	<b>493</b>	<b>46</b>	<b>30</b>	<b>0</b>	<b>414</b>	<b>0</b>	<b>25</b>	<b>0</b>	<b>50</b>	<b>75</b>
Dhaka City Corporation	11474	8923	9273	913	823	80	11633	0	95	6	110	211
Gazipur City Corporation	849	587	957	24	41	80	510	0	94	16	134	244
Narayanganj City Corporation	168	123	100	27	0	0	139	0	101	16	131	248
<b>Dhaka Division</b>	<b>12491</b>	<b>9633</b>	<b>10330</b>	<b>964</b>	<b>864</b>	<b>160</b>	<b>12282</b>	<b>0</b>	<b>290</b>	<b>38</b>	<b>375</b>	<b>703</b>
Chittagong City Corporation	4852	3408	4829	538	444	41	3931	0	57	14	102	173
Comilla City Corporation	488	459	775	64	36	0	605	0	17	0	7	24
<b>Chittagong Division</b>	<b>5340</b>	<b>3867</b>	<b>5604</b>	<b>602</b>	<b>480</b>	<b>41</b>	<b>4536</b>	<b>0</b>	<b>74</b>	<b>14</b>	<b>109</b>	<b>197</b>
Sylhet City Corporation	3	12	2	3	0	0	9	0	18	6	51	75
<b>Sylhet Division</b>	<b>3</b>	<b>12</b>	<b>2</b>	<b>3</b>	<b>0</b>	<b>0</b>	<b>9</b>	<b>0</b>	<b>18</b>	<b>6</b>	<b>51</b>	<b>75</b>
<b>Total</b>	<b>25327</b>	<b>20687</b>	<b>23797</b>	<b>2224</b>	<b>1692</b>	<b>261</b>	<b>22209</b>	<b>2</b>	<b>849</b>	<b>143</b>	<b>1844</b>	<b>2836</b>

Name of the City Corporation	Birth - Death								General patient		
	Number of Death								Male	Female	Total
	No. of Child >1 year				No. of Child 1->5 years	Number of Maternal death	Other Death	Total Death			
	0-7 days	8-28 days	29days ->1 year	Total							
Rangpur City Corporation	0	1	1	2	0	0	54	56	1476	9050	10526
Rajshahi City Corporation	1	0	0	1	0	0	75	76	3373	17231	20604
<b>Rajshahi Division</b>	<b>1</b>	<b>1</b>	<b>1</b>	<b>3</b>	<b>0</b>	<b>0</b>	<b>129</b>	<b>132</b>	<b>4849</b>	<b>26281</b>	<b>31130</b>
Khulna City Corporation	1	0	0	1	0	0	73	74	8475	36525	45000
<b>Khulna Division</b>	<b>1</b>	<b>0</b>	<b>0</b>	<b>1</b>	<b>0</b>	<b>0</b>	<b>73</b>	<b>74</b>	<b>8475</b>	<b>36525</b>	<b>45000</b>
Barisal City Corporation	0	0	0	0	0	0	0	0	598	3923	4521
<b>Barisal Division</b>	<b>0</b>	<b>0</b>	<b>0</b>	<b>0</b>	<b>0</b>	<b>0</b>	<b>0</b>	<b>0</b>	<b>598</b>	<b>3923</b>	<b>4521</b>
Dhaka City Corporation	0	0	0	0	0	0	26	26	28404	88333	116737
Gazipur City Corporation	0	0	0	0	0	0	81	81	1976	11217	13193
Narayanganj City Corporation	0	1	0	1	1	0	76	78	50	995	1045
<b>Dhaka Division</b>	<b>0</b>	<b>1</b>	<b>0</b>	<b>1</b>	<b>1</b>	<b>0</b>	<b>183</b>	<b>185</b>	<b>30430</b>	<b>100545</b>	<b>130975</b>
Chittagong City Corporation	0	0	0	0	0	0	56	56	6528	27685	34213
Comilla City Corporation	0	0	0	0	0	0	0	0	867	4901	5768
<b>Chittagong Division</b>	<b>0</b>	<b>0</b>	<b>0</b>	<b>0</b>	<b>0</b>	<b>0</b>	<b>56</b>	<b>56</b>	<b>7395</b>	<b>32586</b>	<b>39981</b>
Sylhet City Corporation	0	0	0	0	0	0	5	5	21	306	327
<b>Sylhet Division</b>	<b>0</b>	<b>0</b>	<b>0</b>	<b>0</b>	<b>0</b>	<b>0</b>	<b>5</b>	<b>5</b>	<b>21</b>	<b>306</b>	<b>327</b>
<b>Total</b>	<b>2</b>	<b>2</b>	<b>1</b>	<b>5</b>	<b>1</b>	<b>0</b>	<b>446</b>	<b>452</b>	<b>51768</b>	<b>200166</b>	<b>251934</b>



পরিবার পরিকল্পনা অধিদপ্তর  
স্বাস্থ্য ও পরিবার কল্যাণ মন্ত্রণালয়