

ছেলে হোক, মেয়ে হোক
দু'টি সন্তানই যথেষ্ট

MONTHLY REPORT ON FAMILY PLANNING, MATERNAL & CHILD HEALTH, REPRODUCTIVE HEALTH AND NUTRITION SERVICES

April 2020

Method-Mix for the month of April 2020

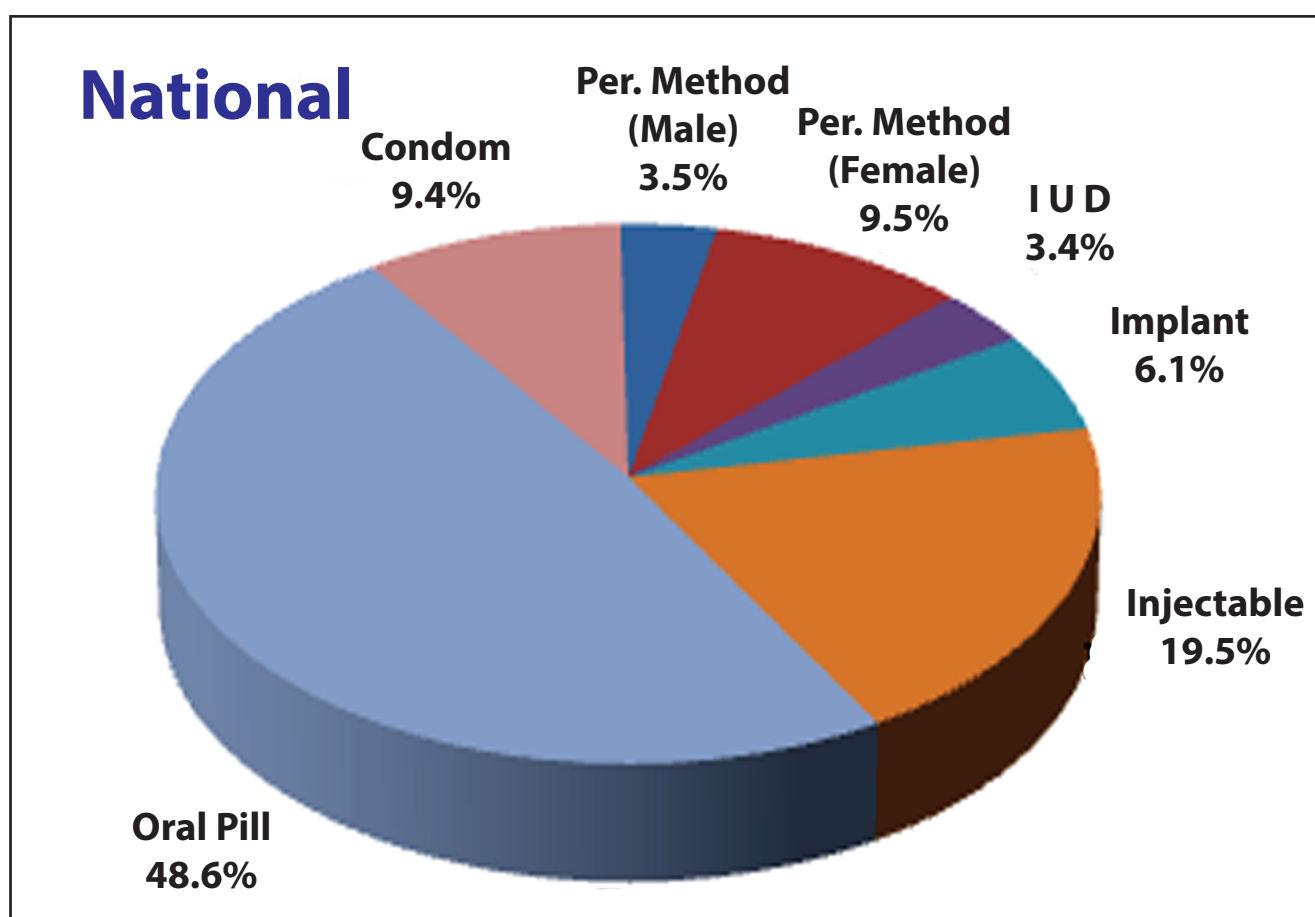

Management Information System (MIS) Unit
Directorate General of Family Planning
6 Kawran Bazar, Dhaka-1215

www.dgfpmis.org



Preface

I am very much delighted to publish the monthly report of April/2020 of Management Information System (MIS) of Directorate General of Family Planning (DGFP). This monthly report displays our continuous effort to preserve quality data which can be used as a major tool kit for better management and evidence based decision making. The report consists of several information on demographic data associated with family planning, maternal & child health, reproductive health and nutrition services across the country. The report is a regular monthly issue designed to incorporate monthly service statistical progress at district and upazila level.

MIS Unit of Directorate General of Family Planning consists of three sub systems namely Service Statistics (SS), Logistic Management Information System (LMIS) and Human Resource Information System (HRIS). In the year 2011, MIS Unit has developed web-based software to collect, collate and compile service statistics from field level. Online reporting is already an established system at upazila level and we have a plan to scale up e-MIS report at all administrative tiers across the country under 4th sector program.

It is important to mention that this monthly report provides mainly service statistics information received from field workers, service delivery points and NGOs. Generally, the objectives of MIS are to develop and strengthen reliable information management system. We are hopeful that this report will help the users at all levels to compare and analyze the latest information on family planning, maternal, child and adolescent health.

Finally, I convey my sincere thanks to the personnel of MIS Unit who have made diligent effort to prepare this report in time. I cordially request all the users of this monthly report to provide their valuable suggestions and feedback (if any) through the e-mail address (dirmis@dgfp.gov.bd) for its further improvement.

Manoj Kumar Roy

Joint Secretary, MEFWD

And

Director (MIS) & Line Director

Directorate General of Family Planning

Table of Contents

<u>Sl. No</u>	<u>Contents</u>	<u>Page #</u>
1.	At a glance of FP Performance for the month of March 2020 and April 2020.....	02
2.	At a glance of the MCH and Reproductive Health Services for the month Mar.'20 and Apr.'20...	03
3.	At a glance of the Nutrition services for the month of March 2020 and April 2020.....	04
4.	Introduction	05
5.	Family Planning Performance (CAR Related)	05
6.	MCH Performance	05
7.	Nutrition Programs of the Directorate General of Family Planning	06
8.	Highlights April 2020.....	06
9.	Table Analysis	07
10.	Remarks	09
11.	Clarification about some information	09
12.	Highest and Lowest Performing districts in clinical methods	10
13.	National Projection, Performance and Achievement Rate of Contraceptive Methods	11
14.	List of Division according to descending order of Achievement Rate against their projections of Clinical Methods for the period March 2020 to April 2020.....	11
15.	List of 3(three) districts achieved the highest Achievement Rate of Clinical Methods against their Projections for the period July 2019 to April 2020.....	11
16.	List of 3(three) districts achieved the lowest Achievement Rate of Clinical Methods against their Projections for the period February'20 to April'20	11
17.	Comparative Statement of contraceptives performance for the period between July2018 to April 2019and July 2019 to April 2020.....	12
18.	Performance & Distribution of Contraceptives by Method for the month of February20 to April20	12
19.	Contribution of Government, NGOs and Multisectors in respect of Contraceptive Performance during April 2020.....	12
20.	Division wise and NGOs and Multisectors wise Contraceptive Performance for the month of April 2020	13
21.	District wise Projection, Performance and Achievement Rate of Permanent and Long Acting Methods	17
22.	District wise Projection, Performance and Achievement Rate of Short Acting Methods	19
23.	Method wise Users (Normal & Postpartum as Old, New, Dropout, Postpartum Expire)and CAR by District at the end of April 2020.....	21
24.	Number of New and Total Acceptors up to the end of March 2020 and April 2020.....	33
25.	CAR (%) by Division up to the end of March 2020 and April 2020.....	33
26.	District by Range of CAR up to the end of April 2020	34
27.	District by Range of CAR up to the end of April 2020.....	34
28.	List of Upaziala achieved CAR >70% up to the end of April 2020	35
29.	List of Upaziala achieved CAR 60-70% up to the end of April 2020	38
30.	Method wise numbers of Dropout and Switch Over by Division up to the end of Mar'20 and April'20	39
31.	Contraceptive acceptors and acceptance Rate by Division up to the end of Mar'20 and April'20....	39
32.	Status of Contraceptive Method-Mix based on CAR at the end of the month of April 2020.	39
33.	Pie-Chart of Method-Mix for the month of April 2020	40
34.	Performance by type of MCH services for the month of Mar'20 and April'20	41
35.	Performance by type of Nutrition services for the month of Mar'20 and April'20.....	42
36.	Summary of the Couples and Acceptors by Month since July 2019... ..	43
37.	Performance of RH-EOC of MCWCs, MCHTI & MFSTC for the month of April 2020.....	45
38.	City Corporation wise Contraceptive Acceptors and Acceptance Rate(CAR) (Partial) at the end of the month of April 2020.....	47

At a glance of the FP Performance for the Month of March 2020 and April2020

Indicators	March.'20	April.'20
Number of Total Eligible Couples (including Part of the City	27463140	27518538
Number of Total Acceptors (including part of the City Corporations)	21540144	21555207
CAR % (Contraceptive Acceptance Rate)	78.4	78.3
Method specific acceptors (Cumulative) :		
Permanent Method (Male) Postpartum	3975	3161
Permanent Method (Male)	739987	746770
Permanent Method (Female) Postpartum	67689	68426
Permanent Method (Female)	2049643	2054699
Permanent Method (Total)	2789630	2801469
IUD (Postpartum Users)	28178	27858
IUD (Total Users)	736789	734581
Implant (Postpartum Users)	76325	75549
Implant (Total Users)	1356909	1355839
Injectable (Postpartum Acceptors)	169677	167443
Injectable (Total Acceptors)	4200195	4195692
Oral Pill (Postpartum Acceptors)	534731	534188
Oral Pill (Total Acceptors)	10425137	10442513
Condom (Postpartum Acceptors)	148979	147287
Condom (Total Acceptors)	2031484	2025113
Method specific new acceptors :		
Permanent Method (Male)	933	321
Permanent Method (Female)	6429	3547
Permanent Method (Total)	7362	3868
IUD (New Users)	6633	3201
Implant (New Users)	19537	5378
Injectable (New Acceptors)	48913	35393
Oral Pill (New Acceptors)	104192	85988
Condom (New Acceptors)	38999	30353
Number of Districts reported	64	64
Number of Upazilas reported	488	488
Range of CAR (%)	No. of Districts	
	Feb.'20	March.'20
00-59	0	0
60-69	0	0
70 & above	64	64
Contraceptive performance and distribution by methods (Absolute Performance) :		
Permanent Method (Male - cases)	1758	263
Permanent Method (Female - cases)	5010	1822
Permanent Method (Total - cases)	6768	2085
IUD (Nos.)	10899	4951
Implant (Nos.)	22313	1851
Injectable (Doses)	786949	623230
Oral Pill (Cycles)	6470474	5504306
Condom (Pieces)	8504781	6380180

At a glance of the MCH and Reproductive Health Services for the Month of March 2020 and April 2020

Services		March.'20	April.'20
Number of Pregnant Women		959575	878801
Number of High Risk/Complicated Pregnant Mother		4975	3757
Antenatal Care	1st visit (Within 4 Month)	141654	93692
	2nd visit (within 6 Month)	113498	79811
	3rd visit (within 8 Month)	95926	68240
	4th visit (within 9 Month)	80235	58960
Institutional Delivery (MCHTI, MFSTC, FWVTI-Raj, MCWC, UHC, UH&FWC & NGO Clinics)	Normal	42827	37686
	C-section	37411	32591
	Total Delivery	80238	70277
Non-institutional Delivery	At Home by Trained Persons	34788	33385
	At Home by Non-Trained Persons	11899	11019
	Total Delivery	46687	44404
*Total Live Births		105494	96923
Postnatal Care	PNC-1 (Within 24 Hour)	37156	29855
	PNC-2 (within 2- 3 day)	33242	25268
	PNC-3 (within 7 -14 day)	36316	27260
	PNC-4 (within 42-48 day) (including MCHTI, MFSTC & FWVTI-Raj)	42658	30953
Postnatal Care by trained person (PNC1) till two days at home		6394	4584
No. of uses 7.1% chlorhexidine digluconate for umbilical cord care		30894	26146
TT for Women (15 - 49 years)	1st dose	111121	74024
	2nd dose	106907	75714
	3rd dose	106796	73771
	4th dose	98059	71328
	5th dose	97716	71274
Immunization	BCG	121343	85180
	PCV 1	138840	88854
	PCV 2	130371	86759
	PCV 3	130725	91434
	MR Vaccine 1st Dose	115441	77582
	MR Vaccine 2nd Dose	106672	74456
Number of ECP acceptors		6909	4970
Number of MR done (Both Govt. & NGOs)		1806	953
General Treatment		2257831	1437601
Still Births (including MCHTI, MFSTC & FWVTI-Raj)		159	159
Death	Neonatal death (0-28 days)	297	234
	Infant Death (29Days to below 1Year)	122	81
	Child Death (1 - <5 year)	11	11
	Maternal Death	61	45
	Other Death	23150	18336
	Total	23625	18707
No. of Health Education in UH&FWC		7286	2596

* Live births conducted at Govt. MCH, DH, MCWC, UHC, UH&FWC, NGOs & Home. The information is collected by FWA through field visit.

**At a glance of the Nutrition services for the Month of
March 2020 and April2020**

Services		Performance	
		March.'20	April.'20
Nutrition Services for Pregnant Women, 0-59 months aged child and Mother	Counseling on IYCF, IFA, Vitamin-A and Hand washinh	644591	544533
	Number of mother Received IFA & Calcium Tablet	122834	105457
	Received MNP Sachet (6-23 months)	13035	11617
	Exclusive Breast feeding up to 6 months	167385	139841
	Complimentary feeding after 6 months	170017	153753
	Feeding Tablet Vitamin A (6-59months Child)	3898	2986
	Received Tablet anti-helminthics (24-59months Child)	42489	29280
	Feeding Zink pill with ORS suffering form diarrhoea	4298	1722
	Identifying Suffering from MAM	7232	4507
	Suffering from SAM & Referred	2097	1342
	Identifying Child Stunting	3074	1847
	Identifying Child Wasting	2961	1750
	Identifying Child Under weight	4153	2111

SUMMARY

Introduction

Bangladesh is divided into eight administrative divisions: Dhaka, Chattogram, Rajshahi, Khulna, Barishal, Sylhet, Rangpur and Mymensingh. Each division is divided into several districts and each district into several upazilas. Each urban area in an upazila is divided into wards. Upazilas are divided into Union Parishads (UPs) and Pourasovas. These divisions allow the country as a whole to be separated into rural and urban areas. Management Information System (MIS) has been operational under the Directorate General of Family Planning (DGFP) for a long time. The report of the Contraceptive Performance, MCH, Reproductive Health and Nutrition services is used to be published each month from MIS Unit on the basis of Service Statistics received from the field workers, service delivery clinics and NGOs. Erstwhile Family Welfare Register, however, is the principal source of performance statistics. This report is prepared on the basis of FWA Registers (9th Edition) and Clinic Report. Most of the FWAs visit their working area once in every two months. It is a continuous process. FWA register is modified/updated in every three years.

There is a reporting system to collect the information from the field. MIS Reporting Form-1 is filled up by the FWAs and submitted the same to FPIs. FPI fills up the MIS reporting Form-2 by compiling of all the FWAs (MIS Form-1) report and submits to UFPO office. MIS reporting Form-3 (clinical) is filled up by MO (clinic)/ (MCH-FP)/ (FW)/SACMO/ FWV and is submitted to UFPO office. NGOs of the respective area submit their report to UFPO office through MIS reporting Form-2 and 3 as their requirement. All the reporting Form-2 and 3 are compiled by UFPO office and filled up reporting Form-4 (union wise) and is entered in online web based software (SS). District FP Office reviews and submits that report. It provides information of contraceptive use status of eligible couples and different types of MCH, Reproductive Health and Nutrition services. MIS performance report is primarily used by different level of program managers and supervisors engaged in implementing the Family Planning, MCH, RH and Nutrition program in the country. Besides, different policy makers, decision makers, donor agencies, Development Partners, researchers and other users also use this report.

Family Planning Performance (CAR related):

Performance reports of April 2020 have been received from all the 64 districts of the country. During the month of March 2020 total numbers of eligible couple were found to be as 27518538 against 27463140 in the previous month. Performances of NGOs are also included in the report as reported by the Upazila Offices. A total of acceptors are 21555207 reported in the month of April '20 as against 21540144 in March '20. The Contraceptive Acceptance Rate (CAR) achieved at the end of the reporting month for six modern methods (Permanent Method, IUD, Implant, Injectable, Oral Pill and Condom) is 78.3% which was 78.4% in March '20. Method Specific Acceptors (Cumulative), Method Specific New Acceptors and Contraceptive distribution by Methods are shown in the summary sheet. It may be noted that the contraceptive acceptance rate is an estimate, based on the client contact and the status of contraceptive acceptance as reported by the field workers based on the entries made in the FWA register. The Contraceptive Prevalence Rate (CPR), on the other hand, is based on periodic surveys that are made on precise statistical procedures.

The acceptance rate is a tentative rate and varies from month to month because of reporting status and coverage. This rate is usually higher than the Contraceptive Prevalence Rate (CPR). CAR is generally used to monitor as a management tool 'on-going' program performance in the country. It is not so much used to evaluate the program impact or goals, which is done by periodical scientific surveys.

MCH Performance:

In the month of April '20, 878801 pregnant women have been registered. Total number of 3757 pregnant women referred to hospital for their complications. Total no. 124613 patient received services for RTI/STI. Dose-wise TT for Women (15-49 yrs.) and OPV & Pentavalent vaccines were shown in the summary sheet. BCG vaccines were given to 85180 infants during April '20. Visit-wise Antenatal Care is also shown in the summary sheet both of March 2020 and April 2020. Postnatal Care is shown in the summary sheet both March 2020 and April 2020. Number of delivery conducted by the clinics is 70277. Total numbers of delivery at home 33385 by trained personnel and 11019 by non-trained personnel. Still Birth is recorded 159 in April '20 and in the

previous month it was 159. Neo-natal deaths (0-28 days) & Infant deaths (29 days-<1yr.) are recorded to be 234 and 81 in the month of April'20 where these were 297 and 122 in March'20 respectively. A total of 11 child-deaths (1-<5 yrs.) have been reported in the month of April'20 as against 11 in March. Maternal deaths were reported 45 during the month of April'20 which was 61 in March'20. The other deaths were reported 18336 in April'20 but in March'20 the number of such deaths was 23150. General treatments were rendered to 1437601 and 2257831 patients in the month of April'20 and March'20 respectively. In April'20 number of ECP acceptors was 4970 but in March'20 it was 6909. MR done in the reporting month is 953 but in March'20 it was 1806. Performance of MCHTI, MFSTC, MCWCs and FWVTI-Rajshahi is also included in the report.

Nutrition Programs of the Directorate General of Family Planning

Country wide nutrition service is going on through National Nutrition Services (NNS) Operational Plan of DGHS under Health Services Division of MOHFW. DGFP is also playing vital role for implementation of nutrition services whole over the country and is rendering nutrition services at field level where activities like MCH services, Adolescent and Family Planning Program is going on. By this time coordination with IPHN and cooperation with "Global Alliance for Improved Nutrition (GAIN), UNICEF and Alive & Thrive" comprehensive nutrition services are running in 91 upazillas of 11 districts through MCH Services Unit of DGFP.

Highlights April 2020

a) National Contraceptive Acceptance Rate (CAR) based on visited eligible Couples 27518538 is found to be 78.4%. Rajshahi division has achieved the highest acceptance rate 81.1%, followed by Rangpur division 79.9%. The CAR is found to be 79.7% achieved in Khulna division. The Contraceptive Acceptance Rate has been found to be rather low in Mymensingh 78.8%, Barishal 78.9%, Sylhet 77.7%, Dhaka 76.9% and Chattogram 75.3%.

The highest numbers of Acceptors 4195957 have been reported from Dhaka division followed by 3844308 in Chattogram division, Rajshahi division reported 3418410 acceptors. Acceptors size is however, found much smaller in Rangpur, Khulna, Mymensingh and Sylhet which are 2886630, 2768546, 1795100 and 1344129 respectively and in Barishal division it is 1302127.

- b) Out of 64 reporting districts, all districts have reported contraceptive acceptance rate of 70 percent and above, no district has reported CAR of 60 - 69 percent and no district has reported CAR of < 59 percent.
- c) Out of 488 Upazilas 482 Upazilas have reported CAR at the level >70% and 6 Upazilas have reported CAR level 50-70 percent.

According to the performance of the reporting month (April.20) Sirajganj district recorded the highest achievement rate 98.7%. Kustia district has got the 2nd place with 48.3% and Dinajpur district has secured the 3rd position with 39.0% of permanent method. Rajbari district has achieved first position with achievement rate 77.2%; Faridpur district has got the 2nd position with achievement rate 77.0% and Khagrachhari district has recorded the 3rd position with achievement rate 74.7% in IUD. In Implant Dhaka district has recorded the highest achievement rate with 15.7%, Jhalakati district has placed in 2nd position with achievement rate 15.5% and Tangail district has got the 3rd position with achievement rate 13.5%. In Injectable Bhola district has recorded the highest achievement rate with 110.0%. In Oral Pill Sherpur District has recorded the highest achievement rate with 220.1% and Sherpur district has recorded the highest achievement rate 79.0% in Condom.

- b) SMC has not Reported due to Covid19 situation.
- c) MFSTC, Dhaka has performed highest 193 Caesarian Operations, MFSTC, Dhaka has performed highest 417 of total deliveries. MCHTI, Dhaka has performed 166, Gibandha, MCWC has performed 144 in the reporting month April'20.
- d) (Table 21) In April National Nutrition services information collected by FP workers are as follows: Number of 105457 mothers received IFA, No. of 139841 babies (up to 6 months) exclusive breast feeding and No. of 153753 children (6-23 months) feeding complementary foods. No. of 4505 children suffering

from MAM and 1342 suffering from SAM and referred. No. of Children Stunting, wasting and underweight are 1847, 1750 and 2111 respectively.

Table Analysis:

Table 1: Shows contraceptive performance and Achievement Rate in respect of Permanent, Long Acting and Short Acting methods for the reporting month (April'20) and reporting period (July'19 to April'20) against their respective projections. In the reporting month the achievement rates of Permanent method (Male) 3.9%, Permanent method (Female) 18.1% and Permanent method (Total) 12.5%, IUD 23.4%, Implant 4.9%, Injectable 36.0%, Oral Pill 41.3% and Condom 26.7%. From July'19 to April'20 the achievement rates of Permanent method (Male) 43.1%, Permanent method (Female) 68.6% and Permanent method (Total) 58.4%, IUD 68.5%, Implant 90.8%, Injectable 49.6%, Oral Pill 49.5% and Condom 37.8%.

Table 2: Shows the divisions according to descending order of achievement rate against their projection of Permanent and Long Acting methods for the period July'19 to April'20.

Table 3: Showing the 3 (three) districts which achieved the highest achievement rate against Permanent and Long Acting methods of their projections for the period July'19 to April'20.

Table 4: Shows 3 (three) districts which achieved the lowest achievement rate of Permanent and Long Acting methods against their projections for the period July'19 to April'20.

Table 5: Comparative statement of contraceptive performance against their projection between the period July'18 to April'19 and July'19 to April'20. The Achievement Rate of Permanent Method (Male) was 31.2% in the period of July'18 to April'19 but it shows the higher rate 43.1% in the current period. So it is 11.9% increase than that of July'18 to April'19. Permanent Method (Female) was 53.3% in the period July'18 to April'19 but it shows the higher rate 68.6% in the current period. So it is 15.3% increase than that of July'18 to April'19. Permanent Method (Total) was 43.9% in the period July'18 to April'19, but it shows the higher rate 58.4% in the current period. So it is 14.5% increase than that of July'18 to April'19. IUD achieved the 66.4% in the reporting period July'18 to April'19 but it shows the higher rate 68.5% in the current period. So it is 2.1% increase than that of July'18 to April'19. Implant achieved the 88.3% in the reporting period July'18 to April'19 but it shows the higher rate 90.8% in the current period. So it is 2.5% increase than that of July'18 to April'19. Injectable achieved the 53.9% in the reporting period July'18 to April'19 but in the current period it shows 49.6%. So Injectable is decrease 4.3% than that of July'18 to April'19. Oral Pill achieved the 52.3% in the reporting period July'18 to April'19 but in the current period (July'19 to April'20) it shows 49.5%. In case of Oral Pill 2.8% decrease than that of July'18 to April'19. In case of Condom it achieved 37.4% in the reporting period July'18 to April'19 but in the current period (July'19 to April'20) it shows 37.8%, which is 0.3% increase than that of July'18 to April'19.

Table 6: Comparative status of performance and distribution of contraceptive by methods for the month of March'20 and April'20 based on field worker's report. In comparison with that of previous month Permanent Method (male) 85.0%, Permanent Method (Female) 63.6%, Overall Permanent Method (Total) 69.2%, IUD 54.6%, Implant 91.7%, Injectable 20.8% Oral Pill 14.9% and Condom 25% lower over March'20.

Table 7: Shows the share of Government and NGOs and Multisectors by methods in the overall National performance. Government sector has contributed 86.3% in Permanent Method (Male), 83.6% in Permanent Method (Female), 83.9% in Permanent Method (Total), 89.2% in IUD, 71.4% in Implant, 87.8% in Injectable, 91.4% in Oral Pill and 85.7% in Condom in the reporting month April'20. On the other hand NGOs and Multisectors have contributed 13.7% in Permanent Method (Male), 16.4% in Permanent Method (Female), 16.1% in Permanent Method (Total), in IUD 10.8%, in Implant 28.6%, in Injectable 12.2%, in Oral Pill 8.6% and in Condom 14.3% in the reporting month April'20.

Table 8: Division wise and NGOs & Multisectoral wise Contraceptive Performance for the month of April'20 are shown in this table. Ad-Din Medical College Hospital of Dhaka division is in the highest position, CMH of Chattagram division is in the next and Marie Ad-Din Medical College Hospital of Khulna division is in the 3rd position in Permanent method. By NGOs and Multisectorals performance of Total Permanent methods are 335 in the reporting month, in which Males are 36 and Females are 299. Total IUD and Implant 535 and 529 are inserted in the reporting month April'20. Injectable 75956

vials, Oral Pill 471376 cycles and 914767 of Condom are distributed by NGOs and Multisectorals in the reporting month.

Table 9: Shows the projection, performance and achievement rates of Permanent and Long Acting methods in the reporting month April'20 and in the reporting period July'19 to April'20. In the reporting month serajganj district has achieved the highest achievement rate of 98.7% and Kustia district is the next highest with 48.3% in Permanent Method. In the reporting month Rajbari district has achieved the highest achievement rate of 77.2% and Faridpur district is the next highest with 77.0% in IUD. In the reporting month Dhaka district has achieved the highest achievement rate of 15.7% in Implant and Jhalakati district has achieved the next second highest achievement rate with 15.5%. On the other hand, in the reporting period July'19 to April'20 Noakhali district has achieved the highest achievement rate of 174.1% in Permanent Method, Sherpur district has achieved the highest achievement rate of 255.2% in IUD and Sherpur district has achieved the highest achievement rate of 211.9% in Implant.

Table 10: Shows the projection, performance and achievement rates of Short Acting methods in the reporting month April'20 and in the reporting period July'19 to April'20. In the reporting month Bhola district has achieved the highest achievement rate of 110.0% and Sherpur district is the next highest with 85.9% in Injectable. Sherpur district has achieved the highest achievement rate of 210.1% in Oral Pill. Sherpur district has achieved the highest achievement rate of 79.0% in Condom. From July'19 to April'20 Bhola district has achieved the highest achievement rate of 128.6% and Sherpur district is the next highest with 85.9% in Injectable, Sherpur district has achieved the highest achievement rate of 243.8% in Oral Pill and Sherpur district has achieved the highest achievement rate of 105.3% in Condom.

Table 11: This table shows the Old acceptors, new acceptors and dropout (No method & switch over) cases by districts in the reporting month (April'2020). This table is prepared on the basis of CAR report.

Table 12: This table shows the new and total acceptors of the current month in comparison with that of the previous month. The new acceptors of all the methods- Permanent Method(Female), Permanent Method(Male), Permanent Method(Total), Injectable, Oral Pill and Condom have shown decreasing trend but IUD and Implant have shown increasing trend. New acceptors are shown depending on the field workers report which collects from their visiting areas. In case of total acceptors Permanent Method (Male), Permanent Method (Female), Permanent Method (Total) have shown unchanged but IUD, Implant, Injectable, Oral Pill and Condom have shown increasing trend.

Table 13: This table shows that Rajshahi division had recorded the highest CAR of 81.1%, next Rangpur division 79.9%, Khulna division 79.7%, Mymensingh division 78.8%, Barishal division 78.9%, Sylhet division 77.5%, Dhaka division 76.9% and Chattogram division 75.3% in the reporting month April'20. Graph-1 shows the division wise CAR for the current month and graph-2 shows the division wise CAR for the current month in comparison with that of previous month.

Table 14: Shows that 64 districts have achieved CAR level of 70.0% and above where no district has achieved CAR between 60%-69% and no district has achieved CAR between 0-59% in the reporting month December'19. The graph also shows the same in comparison with previous month.

Table 15: List of 482 upazilas among the 488, which have achieved CAR >70.0% in the reporting month.

Table 16: List of 7 upazilas which have achieved CAR 60-70% in the reporting month. Graph shows that 482 upazilas out of 488 have achieved CAR level >70%, 5 upazilas have achieved CAR level 60%-70% and 1 upazila has achieved CAR level <60% in the current month. There is graphical presentation is also showing both of March'20 and April'20.

Table 17: Shows the dropout and switch over by method and by division for the month of April,20.

Table 18: This table shows the Division-wise comparison of Couples, Contraceptive Acceptors and the Acceptance Rate up to the end of April'20. In the reporting month the highest number of Eligible Couples have been reported from Dhaka division which is 5451702, 2nd highest is Chattogram division which is 5103452, then Rajshahi, Rangpur, Khulna, Mymensingh, Sylhet and Barishal division, which are 4219528, 3610569, 3470578, 2278103, 1734438 and 1650168 respectively. In case of acceptors Dhaka division has been reported the highest number of acceptors which is 4195957 followed by Chattogram division

3844308, Rajshahi division 3418410, Rangpur division 2886630, Khulna division 2768546, Mymensingh division 1795100, Sylhet division 1344129 and Barishal division 1302127.

Table 19: This table shows the contraceptive method mix by division for the month of April'20. Sylhet division has contributed the highest rate in Permanent Method with 15.14% among the other divisions. Rangpur division has contributed 15.11%, then Khulna division 14.81% and then Rajshahi division 13.84%. Chattogram division has recorded 4.69% in IUD which is the highest among the other divisions followed by Sylhet with 3.90% and Barishal division 3.88%. Barishal division has contributed the highest rate in Implant with 7.67% followed by Sylhet division with 7.03%. Barishal division has also contributed the highest rate in Injectable with 26.17% then Rangpur division 21.56% and then Chattogram division 21.06 in CAR method mix among all the divisions. Mymensingh division has recorded the highest rate in Oral Pill with 55.60% followed by Dhaka division 49.52%, Rangpur division 48.96% and Rajshahi division 48.48%. Dhaka division has recorded the highest rate in Condom with 11.70% followed by Rajshahi division 11.55% and Khulna division 11.23% in CAR method mix among all the divisions.

Pie Charts are showing the national and division wise Method-Mix for the month of April'19.

Table 20: This table shows the performance of MCH and Reproductive Health Services during the month of March'20 and April'20.

Table 21: This table shows the performance of Nutrition Services for the month March'20 and April'20 collected by family planning workers.

Annex A: Annex- A shows comparative summary key performances since July 2019 to April'20.

Annex B: Performance of RH-EOC of MCWC including MCHTI, MFSTC and FWVTI-Raj for the month of April'20.

Annex C: City Corporation wise Contraceptive Acceptors and Acceptance Rate(CAR) (Partial) at the end of the month of April'20.

Remarks: The achievement of Rangpur division, Chattogram division Dhaka division and Sylhet Division are good against their projection in permanent method, IUD and Implant respectively in the reporting month in comparison with that of other divisions.

Clarification about the information of summary sheet, table-2 and table-3:

Method Specific Acceptors:

In the summary sheet, Method Specific Acceptors is shown based on the field workers' (FWA) visit of the reporting month and also the previous month. These are the cumulative figure which includes previous month's acceptors and reporting month's new acceptors collected by the field workers within their working areas.

Contraceptive distribution by Method:

In the summary sheet, Contraceptive Performance by Method is prepared based on the performance and distribution of the reporting month. These figures are actual performance of the reporting month which is not comparable with the information written in method specific acceptors.

Table- 9, Table-10 and Table-11

Performance shown in the table-9 and 10 is the actual performance of the respective month but the new acceptors shown in the table-11 may not be the performance done in the same month. It may happen that the new acceptors accepted method in the previous month but field workers had shown that case in the next month due to their rounding schedule. So the performance of table-9, table-10 will not be the comparable with the new acceptor of table-11.

Clarification about the information of MCH and Reproductive Health Services:

- Information shown against 'delivery' which were done in MCHTI, MFSTC, MCWCs, UHCs & UH&FWCs is collected through the MIS reporting Form-3. This record is only for DGFP concerned facilities. Deliveries conducted in District Hospitals, Medical Colleges, Private Clinics and performances in the City Corporation (partial) are not included.
- Information shown against the 'live births' conducted at Govt. MCH, DH, MCWC, UHC, UH&FWC, NGOs & Homes is collected by FWAs through field visit. Field workers visit their units monthly and they submit their reports in every month.

Highest and Lowest performing districts in clinical methods

Highest performing 3(three) districts in the Month of April '20

Permanent Method					IUD					Implant				
District	Total E. Couple	Monthly Projec.	Ach. In Reporting Month	Ach. Rate (%)	District	Total E. Couple	Monthly Projec.	Ach. In Reporting Month	Ach. Rate (%)	District	Total E. Couple	Monthly Projec.	Ach. In Reporting Month	Ach. Rate (%)
Serajganj	655837	258	255	98.7	Rajbari	233092	84	65	77.2	Dhaka	734139	1066	167	15.7
Kushtia	458060	166	80	48.3	Faridpur	394261	184	142	77.0	Jhalakati	114540	194	30	15.5
Dinajpur	661135	321	125	39.0	Khagrachhari	114310	95	71	74.7	Tangail	848820	839	113	13.5

Congratulations: We congratulate the districts for their better performance in clinical methods against projections. We hope the officers and staffs who are involved with the activities will continue their better performance in future.

Lowest performing 3(three) districts in the Month of April '20

Permanent Method					IUD					Implant				
District	Total E. Couple	Monthly Projec.	Ach. In Reporting Month	Ach. Rate (%)	District	Total E. Couple	Monthly Projec.	Ach. In Reporting Month	Ach. Rate (%)	District	Total E. Couple	Monthly Projec.	Ach. In Reporting Month	Ach. Rate (%)
Bandarban	73419	74	0	0.0	Narail	154006	90	2	2.2	Panchgarh	234718	363	0	0.0
Kishoreganj	565246	444	2	0.5	Jamalpur	487430	370	13	3.5	Barguna	197710	476	0	0.0
Khagrachhari	114310	200	1	0.5	Manikganj	306625	281	14	5.0	Jamalpur	487430	688	0	0.0

Unsatisfactory Performance: We are sorry for their unsatisfactory low performance in clinical methods against projections. We hope the officers and staffs are involved with the activities will try to overcome from this type of un-satisfactory performance in future.

Table-1: National Projection, Performance and Achievement Rate of Contraceptive Methods

Methods	Yearly Projection (2019-20)	Reporting Month		July'19 to April'20	
		Performance (in CYP)	Achi. Rate (%)	Performance (in CYP)	Achi. Rate(%)
Permanent Method (Male)	80000	263	3.9	28742	43.1
Permanent Method (Female)	120595	1822	18.1	68928	68.6
Permanent Method (Total)	200595	2085	12.5	97670	58.4
IUD	253414	4951	23.4	144744	68.5
Implant	450448	1851	4.9	340867	90.8
Injectables	5197836	155808	36.0	2146674	49.6
Oral Pill	10669243	366954	41.3	4404777	49.5
Condom	1914992	42535	26.7	602454	37.8

Table-2: List of Divisions according to descending order of Achievement Rate against their projections of Clinical Methods for the period July 2019 to April 2020

Sl. No.	Permanent Method (Cases)				IUD (Cases)				Implant (Cases)			
	Division	Yearly Projection	Performance	Achi. Rate (%)	Division	Yearly Projection	Performance	Achi. Rate (%)	Division	Yearly Projection	Performance	Achi. Rate (%)
1	Rangpur	21836	14000	76.9	Chattogram	49702	36614	88.4	Khulna	41140	35619	103.9
2	Dhaka	56528	30700	65.2	Khulna	18928	12991	82.4	Barishal	31775	26495	100.1
3	Khulna	18401	10169	66.3	Dhaka	58112	35833	74.0	Chattogram	85432	65350	91.8
4	Rajshahi	22552	12008	63.9	Rajshahi	32865	17672	64.5	Dhaka	88517	66685	90.4
5	Barishal	13432	5904	52.7	Rangpur	34481	17833	62.1	Rajshahi	64710	47065	87.3
6	Chattogram	35641	13988	47.1	Barishal	19061	9065	57.1	Rangpur	70256	50824	86.8
7	Mymensingh	13790	5249	45.7	Sylhet	16118	6967	51.9	Sylhet	30496	21952	86.4
8	Sylhet	18415	5652	36.8	Mymensingh	24147	7769	38.6	Mymensingh	38122	26877	84.6

Table-3: List of 3 (Three) Districts achieved the highest Achievement Rate of Clinical Method against their projections for the period July 2019 to April 2020

Sl. No.	Permanent Method (Cases)				IUD (Cases)				Implant (Cases)			
	District	Yearly Projection	Performance	Achi. Rate (%)	District	Yearly Projection	Performance	Achi. Rate (%)	District	Yearly Projection	Performance	Achi. Rate (%)
1.	Noakhali	2568	3726	174.1	Sherpur	1957	4162	255.2	Sherpur	5832	10299	211.9
2.	Joipurhat	1021	1468	172.5	Rajbari	1010	1761	209.2	Rajbari	3520	4574	155.9
3.	Sherpur	2058	2861	166.8	Faridpur	2212	3208	174.0	Faridpur	6103	7152	140.6

Table-4: List of 3 (Three) Districts achieved the lowest Achievement Rate of Clinical Methods against their projections for the period July 2019 to April 2020

Sl. No.	Permanent Method (Cases)				IUD (Cases)				Implant (Cases)			
	District	Yearly Projection	Performance	Achi. Rate (%)	District	Yearly Projection	Performance	Achi. Rate (%)	District	Yearly Projection	Performance	Achi. Rate (%)
1.	Chattogram	4983	101	2.4	Jamalpur	4438	645	17.4	Kushtia	7075	1379	23.4
2.	Cox's Bazar	4192	217	6.2	Laxmipur	7039	1490	25.4	Meherpur	1706	355	25.0
3.	Rangamati	1454	182	15.0	Narayanganj	10574	2302	26.1	Narail	2700	751	33.4

Table-5: Comparative Statement of contraceptive performance for the period between July 2018 to April 2019 and July 2019 to April 2020

Methods	Yearly Projection (2018-2019)	July 2018 to Apr,19		Yearly Projection (2019-2020)	July 2019 to Apr.20		Change of July'19 to Apr,20 over July'18 to Apr,19
		Performance (in CYP)	Achi. Rate (%)		Performance (in CYP)	Achi. Rate (%)	
Permanent Method (Male)	128842	33512	31.2	80000	28742	43.1	11.9
Permanent Method (Female)	174145	77392	53.3	120595	68928	68.6	15.3
Permanent Method (Total)	302987	110904	43.9	200595	97670	58.4	14.5
IUD	281572	155847	66.4	253414	144744	68.5	2.1
Implant	402396	296060	88.3	450448	340867	90.8	2.5
Injectables	5184823	2326996	53.9	5197836	2146674	49.6	-4.3
Oral Pill	10642531	4642666	52.3	10669243	4404777	49.5	-2.8
Condom	1910198	595484	37.4	1914992	602454	37.8	0.3

Table-6: Performance & Distribution of Contraceptives by Method for the month of March 2020 to April 2020

Method	Performance		% Change of april'20 over March'20
	March'20	April'20	
Permanent Method (Male, Cases)	1758	263	-85.0
Permanent Method (Female, Cases)	5010	1822	-63.6
Total Permanent Method (Total, Cases)	6768	2085	-69.2
I U D (Cases)	10899	4951	-54.6
Implant (Cases)	22313	1851	-91.7
Injectables (Doses)	786949	623230	-20.8
Oral Pill (Cycles)	6470474	5504306	-14.9
Condom (Pieces)	8504781	6380180	-25.0

Table :7 Contribution of Government, NGOs and Multisectors in respect of Contraceptive Performance during April 2020

Method	Performance			Share of Contribution in Percentage	
	Govt.	NGOs & Multisectors	Total	Government	NGOs and Multisectors
Permanent Method (Male, Cases)	227	36	263	86.3	13.7
Permanent Method (Female, Cases)	1523	299	1822	83.6	16.4
Total Permanent Method (Cases)	1750	335	2085	83.9	16.1
IUD (Cases)	4416	535	4951	89.2	10.8
Implant (Cases)	1322	529	1851	71.4	28.6
Injectable (Doses)	547274	75956	623230	87.8	12.2
Oral Pill (Cycles)	5032930	471376	5504306	91.4	8.6
Condom (Pieces)	5465413	914767	6380180	85.7	14.3

Table -8: Division wise and NGO & Multisector wise Contraceptive Performance for the month of April 2020

Sl. No	NGO and Multisectors	Oral Pill (Cycles)	Condom (Pieces)	Injectable (Vials)	IUD (Cases)	Implant (Nos.)	Permanent Method (Nos.)		
							Male	Female	Total
Rangpur Division									
1	Family Planning Association of Bangladesh (FPAB)	15993	20308	1913	0	4	2	0	2
2	Marie Stopes Clinic	738	1248	175	24	78	2	0	2
3	Palli Shisu Foundation (PSF)	9152	21928	1956	4	0	0	0	0
4	Sunflower	0	0	0	0	0	0	0	0
5	Shanirvar Bangladesh	1313	700	122	0	0	0	0	0
6	Anirban Sangsad	45	100	80	0	0	0	0	0
7	CMH	96	1681	5	0	0	0	0	0
8	R. H. Steps	90	44	30	0	0	0	0	0
9	MODEL CLINIC	82	1260	0	0	0	0	9	9
10	MOHILA-O-SHISHU SHASTHA KALLYAN SAMITY	739	636	398	0	0	0	0	0
11	NSDP	0	0	0	0	0	0	0	0
12	IPas Bangladesh	59	72	0	0	0	0	0	0
13	Surjer Hasi Network	7136	10838	2236	0	1	0	3	3
14	Friendship Bangladesh	3407	8132	16	0	0	0	0	0
15	Kanchan	7176	10520	1194	0	2	0	2	2
16	Dhaldanga Bohumukhi Samaj Unnayn Sangstha	6455	5200	835	0	0	0	0	0
17	Lamb Hospital	21	0	48	0	10	0	7	7
18	KMSS	100	256	156	0	2	0	0	0
19	SAF	426	84	20	0	0	0	0	0
NGO Total		53028	83007	9184	28	97	4	21	25
1	BGB	78	1182	0	0	0	0	0	0
2	Srama Kalyan Kendra	0	0	0	0	0	0	0	0
3	DGHS Health Clinic	103	118	3	2	0	0	0	0
4	CMH	99	960	0	0	0	0	0	0
Multisector Total		280	2260	3	2	0	0	0	0
NGO & Multisector Total		53308	85267	9187	30	97	4	21	25
Rajshahi Division									
1	Family Planning Association of Bangladesh (FPAB)	23125	80978	2515	7	57	0	0	0
2	BAVS	165	396	2	0	0	7	0	7
3	Marie Stopes Clinic	282	656	71	16	7	0	0	0
4	Palli Shisu Foundation (PSF)	10541	22542	1542	3	0	0	0	0
5	Jatio Tarun Shanga	8499	12456	1187	0	0	0	0	0
6	Bamaneh	15341	18276	1333	0	0	0	0	0
7	Tilottoma	3241	11412	878	8	2	0	2	2
8	Anonnya Somaj Kallyan Samity	2927	3591	1105	0	0	0	0	0
9	Shanirvar Bangladesh	600	0	387	0	0	0	0	0
10	Sromo Kallyan Shangstha	0	0	0	0	0	0	0	0
11	R. H. Steps	30	0	16	0	0	0	0	0
12	MR CLINIC	308	3072	3	0	1	0	0	0
13	MODEL CLINIC	179	2400	32	0	0	0	19	19
14	SHEBA PROKALPO	0	0	0	0	0	0	0	0
15	POLLI SHISHU CLINIC	1100	2952	0	0	0	0	0	0
16	JTS-GONO UNNAYAN ACADEMY	6369	15596	1142	2	0	0	1	1
17	THANGAMARA	137	884	40	0	0	0	0	0
18	SHASTO KALLYAN SHANGSTHA	0	0	0	0	0	0	0	0
19	Darpon	3861	3860	997	1	0	0	0	0
20	IPas Bangladesh	527	2706	2	0	1	0	1	1
21	Surjer Hasi Network	1853	3684	60	0	0	0	4	4
22	Friendship Bangladesh	0	0	0	0	0	0	0	0
23	Population Services & Training Centre (PSTC)	166	1558	175	0	0	0	5	5
24	SORNALY	3736	3956	1100	2	0	0	0	0
25	Chardulai	1000	1492	925	0	0	0	0	0
26	KMSS	344	2364	212	0	0	0	2	2
NGO Total		84331	194831	13724	39	68	7	34	41
1	DGHS Health Clinic	481	850	22	4	0	0	14	14
Multisector Total		481	850	22	4	0	0	14	14
NGO & Multisector Total		84812	195681	13746	43	68	7	48	55
Khulna Division									
1	Family Planning Association of Bangladesh (FPAB)	32300	47974	1597	4	5	0	0	0
2	BAVS	1148	100	393	0	0	13	0	13
3	Marie Stopes Clinic	204	1676	28	7	4	0	0	0
4	Palli Shisu Foundation (PSF)	1160	3096	311	0	0	0	0	0
5	Paribarik Shastha Clinic	738	2460	494	0	0	0	2	2
6	Jatio Tarun Shanga	6487	15627	2011	0	0	0	4	4
7	Paribar Kallyan Shangstha (PKS)	11569	22872	3719	7	6	0	0	0
8	PSTC	33	180	77	0	0	0	0	0
9	BRAC	120	1200	22	0	0	0	0	0
10	Sromo Kallyan Shangstha	0	0	0	0	0	0	0	0
11	Ad-Din Medical College Hospital	2276	2160	471	0	0	0	20	20

Sl. No	NGO and Multisectors	Oral Pill (Cycles)	Condom (Pieces)	Injectable (Vials)	IUD (Cases)	Implant (Nos.)	Permanent Method (Nos.)		
							Male	Female	Total
12	CMH	120	1000	3	0	0	0	0	0
13	BWHC	0	0	0	0	0	0	0	0
14	R. H. Steps	81	156	7	0	0	0	0	0
15	VPKA (VP KENDRA)	2860	5100	1050	0	0	0	0	0
16	CRC	975	733	45	0	0	0	0	0
17	SGS	2080	4360	230	0	0	0	0	0
18	Police Hospital	18	560	73	0	0	0	0	0
19	Surjer Hasi Network	1631	5105	556	0	0	0	1	1
20	Friendship Bangladesh	585	900	0	0	0	0	0	0
21	BNS TITUMIR	100	100	0	0	0	0	0	0
22	COMUNITY CLINIC	205	580	160	0	0	0	0	0
23	Peoples Development Community (PDC)	11070	10200	1000	0	0	0	0	0
24	Urban Health Care	98	0	0	0	3	0	1	1
25	KMSS	3598	8840	1095	0	0	0	0	0
NGO Total		79456	134979	13342	18	18	13	28	41
1	BGB	108	864	0	0	0	0	0	0
2	Biman Bahini	76	600	3	0	0	0	0	0
3	Paurasova	21	48	0	0	0	0	0	0
4	DGHS Health Clinic	36	210	3	0	0	0	4	4
5	Jessore Cantonmen	720	3500	20	0	0	0	5	5
Multisector Total		961	5222	26	0	0	0	9	9
NGO & Multisector Total		80417	140201	13368	18	18	13	37	50
Barishal Division									
1	Family Planning Association of Bangladesh (FPAB)	5721	10680	533	2	12	0	0	0
2	BAVS	291	1640	182	0	0	0	0	0
3	Marie Stopes Clinic	300	330	26	5	0	0	0	0
4	Paribarik Shastha Clinic	0	0	7	0	0	0	0	0
5	Shanirvar Bangladesh	13500	21038	5845	0	0	0	0	0
6	BRAC	58	420	75	0	0	0	0	0
7	R. H. Steps	9	0	0	0	0	0	0	0
8	IPas Bangladesh	16	100	0	0	0	0	0	0
9	Surjer Hasi Network	475	626	66	0	0	0	0	0
10	Desh Bangla	1003	1012	77	0	0	0	0	0
11	UPHCP	128	180	30	0	0	0	0	0
NGO Total		21501	36026	6841	7	12	0	0	0
1	Srama Kalyan Kendra	0	0	0	0	0	0	0	0
2	DGHS Health Clinic	65	30	0	0	0	0	0	0
Multisector Total		65	30	0	0	0	0	0	0
NGO & Multisector Total		21566	36056	6841	7	12	0	0	0
Dhaka Division									
1	Family Planning Association of Bangladesh (FPAB)	19241	40360	1675	0	20	0	0	0
2	BAVS	1914	2331	119	0	0	0	0	0
3	Marie Stopes Clinic	2040	4064	379	124	59	0	0	0
4	Paribarik Shastha Clinic	0	0	0	0	0	0	0	0
5	Jatio Tarun Shanga	2355	7770	821	2	0	0	0	0
6	Bamaneh	573	750	129	2	0	0	0	0
7	Paribar Kallyan Shangstha (PKS)	0	0	0	0	0	0	0	0
8	PSTC	818	208	285	12	18	0	1	1
9	Shanirvar Bangladesh	58143	78848	4337	14	1	0	1	1
10	BRAC	1415	2976	232	9	0	0	0	0
11	Sromo Kallyan Shangstha	0	0	0	0	0	0	0	0
12	Ad-Din Medical College Hospital	946	1688	114	0	0	0	37	37
13	BAPSA	2981	9476	802	3	3	0	0	0
14	Radda Barnen	205	2760	211	0	0	0	0	0
15	CMH	198	7716	14	0	0	0	0	0
16	Spire	700	300	50	0	0	0	0	0
17	Shimantik	594	1728	154	7	4	0	0	0
18	Nagar Unnoyan Somaj Seba Shangstha	198	0	18	0	0	0	0	0
19	TDH CLINIC	1440	3600	0	0	0	0	0	0
20	SHAKTTI FOUNDATION	0	0	0	0	0	0	0	0
21	BWHC	0	516	32	0	0	0	0	0
22	SUKHI PARIBAR SANGSTHA	0	0	0	0	0	0	0	0
23	Association in Training & Management (AITAM)	0	0	0	0	0	0	0	0
24	R. H. Steps	142	331	39	3	0	0	0	0
25	AL-FALAH MOJIN CLINIC	0	0	0	0	0	0	0	0
26	VPKA (VP KENDRA)	9365	34188	1634	0	0	0	0	0
27	VFWA	28	24	57	0	0	0	0	0
28	Nari Moytri	196	420	173	0	0	0	0	0
29	SGS	105	60	0	0	0	0	0	0
30	CWFD	24	0	16	0	0	0	0	0
31	Surjer Hasi Network	6465	15187	1089	2	0	0	0	0

Sl. No	NGO and Multisectors	Oral Pill (Cycles)	Condom (Pieces)	Injectable (Vials)	IUD (Cases)	Implant (Nos.)	Permanent Method (Nos.)		
							Male	Female	Total
32	Kumudini Hospital	82	160	22	0	0	0	0	0
33	Family Welfare Assosiation	730	600	61	0	0	0	0	0
34	Population Services & Training Centre (PSTC)	399	1248	73	1	0	0	0	0
35	Jonoseba M&C W Songstha	791	3684	235	5	0	0	0	0
36	Sazeda Foundation	196	552	53	0	0	0	0	0
37	Adarsha Paribar Kalyan Shangsta	0	0	0	0	0	0	0	0
38	Rural Health Development Organization(RHDO)	15	48	5	0	0	0	0	0
39	Daridra Paribar Seba Songshta	1461	768	160	0	0	0	0	0

Sl. No	NGO and Multisectors	Oral Pill (Cycles)	Condom (Pieces)	Injectable (Vials)	IUD (Cases)	Implant (Nos.)	Permanent Method (Nos.)		
							Male	Female	Total
40	NAGAR SASTHO KENDRO	521	4236	435	1	1	0	0	0
41	Urban Health Care	505	2508	126	0	0	0	0	0
42	Sonali Din	960	492	45	0	0	0	0	0
43	Ahoshania Mission	1974	8432	584	20	54	0	2	2
44	Active Social Welfare Society	1819	10949	369	0	0	0	0	0
45	MISCS	720	600	100	0	0	0	0	0
46	Bashundhara Ad-din Medical College Hospital	16	0	0	0	0	0	5	5
47	TMSS	0	0	0	0	0	0	0	0
48	Neer Seba Songtha	0	0	0	0	0	0	0	0
NGO Total		120275	249578	14648	205	160	0	46	46
1	Biman Bahini	0	0	0	0	0	0	0	0
2	Sir Salimulla Medical College Hospital (Indoor)	127	0	81	33	47	0	0	0
3	BGME	139	1585	6	0	0	0	0	0
4	DGHS Health Clinic	90	435	3	4	2	0	3	3
5	Victoria Hospital Narayanganj	0	0	0	0	0	0	0	0
6	Others Private Clinic	0	0	0	0	0	0	51	51
Multisector Total		356	2020	90	37	49	0	54	54
NGO & Multisector Total		120631	251598	14738	242	209	0	100	100
Mymensingh Division									
1	Family Planning Association of Bangladesh (FPAB)	18740	24460	411	0	0	0	0	0
2	BAVS	0	0	0	0	0	0	0	0
3	Marie Stopes Clinic	171	750	21	3	3	0	0	0
4	Paribarik Shastha Clinic	0	0	0	0	0	0	0	0
5	Jatio Tarun Shanga	2672	6153	266	0	0	0	0	0
6	Bamaneh	4755	2238	150	0	0	0	0	0
7	Sunflower	0	0	0	0	0	0	0	0
8	Shanirvar Bangladesh	11342	23052	1332	0	0	0	0	0
9	BRAC	281	744	23	2	0	0	0	0
10	BAPSA	0	0	0	0	0	0	0	0
11	Gono Shastha Kendra	0	0	0	0	0	0	0	0
12	CMH	0	0	0	0	0	0	0	0
13	MALANCHA SEBA SAMITY	0	0	0	0	0	0	0	0
14	SUPIRAT	0	0	0	0	0	0	0	0
15	R. H. Steps	0	0	0	0	0	0	0	0
16	MODEL CLINIC	233	1032	9	0	0	0	0	0
17	CHCP	0	0	0	0	0	0	0	0
18	NSDP	0	0	0	0	0	0	0	0
19	SHASTO KALLYAN SHANGSTHA	0	0	0	0	0	0	0	0
20	Krishi Bisho	0	0	0	0	0	0	0	0
21	IPas Bangladesh	76	120	12	0	1	0	0	0
22	Surjer Hasi Network	6042	8737	658	4	0	0	0	0
23	Friendship Bangladesh	135	90	0	0	0	0	0	0
24	Saya Path	0	0	0	0	0	0	0	0
25	Shastha Prokalpo	0	0	0	0	0	0	5	5
NGO Total		44447	67376	2882	9	4	0	5	5
1	BGB	111	544	41	0	0	0	0	0
2	BGME	230	300	22	0	0	0	0	0
3	DGHS Health Clinic	35	60	4	0	0	0	0	0
Multisector Total		376	904	67	0	0	0	0	0
NGO & Multisector Total		44823	68280	2949	9	4	0	5	5

Sl. No	NGO and Multisectors	Oral Pill (Cycles)	Condom (Pieces)	Injectable (Vials)	IUD (Cases)	Implant (Nos.)	Permanent Method (Nos.)		
							Male	Female	Total
Chattogram Division									
1	Family Planning Association of Bangladesh (FPAB)	10922	27814	882	6	11	0	1	1
2	BAVS	75	468	9	0	0	0	0	0
3	Concern Women for Family Planning (CWFP)	12	160	0	0	0	0	0	0
4	Marie Stopes Clinic	796	3091	79	38	27	10	6	16
5	Paribarik Shastha Clinic	510	840	440	1	0	0	0	0
6	Bamaneh	726	3442	4	0	0	0	0	0
7	Shanirvar Bangladesh	9947	19936	1461	4	0	0	0	0
8	BRAC	110	20	0	0	0	0	0	0
9	Sromo Kallyan Shangstha	0	0	0	0	0	0	0	0
10	BAPSA	12	48	3	0	0	0	0	0
11	FDSR	11329	6421	981	6	7	0	1	1
12	CMH	768	910	54	13	3	0	24	24
13	BWHC	54	0	20	0	0	0	0	0
14	SUPIRAT	2540	9844	1537	1	0	0	1	1
15	PROSHANTI	244	742	106	0	0	0	0	0
16	NISKRITY	366	972	203	1	0	0	0	0
17	IMAGE	333	922	128	0	0	0	0	0
18	MOMOTA	316	324	61	15	10	0	17	17
19	SUS (TMA , NASIRABAD)	2616	2640	193	0	0	0	0	0
20	SHED	0	0	0	0	0	0	0	0
21	ISDE	0	0	0	0	0	0	0	0
22	CUFL	51	504	0	0	0	0	0	0
23	JUSH	0	0	0	0	0	0	0	0
24	R. H. Steps	44	188	65	0	0	0	0	0
25	MODEL CLINIC	285	924	10	11	6	0	0	0
26	BANDHAN	1665	4980	198	0	0	0	0	0
27	Ghasful	0	0	0	0	0	0	0	0
28	IPas Bangladesh	13	0	2	0	0	0	0	0
29	Surjer Hasi Network	6773	13225	2005	1	0	0	0	0
30	Saya Path	1689	6300	397	10	8	0	0	0
31	B.R.D.B	0	0	0	0	0	0	0	0
32	RTMI	2061	5532	674	4	33	0	0	0
33	NAGAR MATRI SADAN	260	624	58	1	4	1	1	2
34	Urban Health Care	243	336	65	2	4	0	0	0
35	Mission Hospital, Chandraghona	30	500	16	0	0	0	0	0
36	Smiling Sun Network	51	48	8	0	0	0	0	0
NGO Total		54841	111755	9659	114	113	11	51	62
1	BGB	89	1064	3	0	0	0	0	0
2	Comilla Cantonment	0	0	0	0	0	0	0	0
3	Biman Bahini	69	1824	1	0	0	0	0	0
4	Navy	155	3400	6	0	0	0	0	0
5	Railway Hospital	100	120	14	0	0	0	0	0
6	BGC Traust	0	0	0	0	0	0	0	0
7	BGME	99	48	0	0	0	0	0	0
8	DGHS Health Clinic	284	108	10	48	6	0	14	14
9	BKMEA	39	216	6	0	0	0	0	0
10	Others Private Clinic	0	0	0	0	0	0	14	14
Multisector Total		835	6780	40	48	6	0	28	28
NGO & Multisector Total		55676	118535	9699	162	119	11	79	90
Sylhet Division									
1	Family Planning Association of Bangladesh (FPAB)	639	1600	168	0	0	1	5	6
2	BAVS	150	48	54	0	0	0	0	0
3	Marie Stopes Clinic	437	436	55	6	1	0	3	3
4	BRAC	538	358	427	5	0	0	0	0
5	CMH	0	0	0	0	0	0	0	0
6	Shimantik	6485	12055	1342	0	0	0	0	0
7	BWHC	693	642	976	2	0	0	0	0
8	RED CRESCENT SANGSTHA	72	60	11	0	0	0	0	0
9	R. H. Steps	174	24	5	0	0	0	0	0
10	VARD, SYLHET	0	0	0	0	0	0	0	0
11	Sylhet Samaj Kallyan Sangatha	344	3036	2343	0	0	0	1	1
12	Surjer Hasi Network	471	756	41	0	0	0	0	0
13	SUPPS	0	0	0	0	0	0	0	0
14	TIL Welfare Division	0	0	0	0	0	0	0	0
15	Govt. Labour Welfare Center	0	0	0	0	0	0	0	0
NGO Total		10003	19015	5422	13	1	1	9	10
1	BGB	0	0	0	0	0	0	0	0
2	Srama Kalyan Kendra	0	0	0	0	0	0	0	0
3	DGHS Health Clinic	140	134	6	11	1	0	0	0
Multisector Total		140	134	6	11	1	0	0	0
NGO & Multisector Total		10143	19149	5428	24	2	1	9	10
NGO & Multisector Grand Total of National		471376	914767	75956	535	529	36	299	335

Sl. No.	NGO and Multisectors	Oral Pill (Cycles)	Condom (Pieces)	Injectable (Vials)	IUD (Cases)	Implant (Nos.)	Permanent Method (Nos.)		
							Male	Female	Total
.									

Table -9: District wise Projection, Performance and Achievement Rate of Permanent and Long Acting Methods

District	Permanent Method (Cases)					IUD (Cases)					Implant (Cases)				
	Yearly Projection	Reporting Month		July'19 to April'20		Yearly Projection	Reporting Month		July'19 to April'20		Yearly Projection	Reporting Month		July'19 to April'20	
		Perform.	Achi. Rate(%)	Perform.	Achi. Rate(%)		Perform.	Achi. Rate(%)	Perform.	Achi. Rate(%)		Perform.	Achi. Rate(%)	Perform.	Achi. Rate(%)
Dinajpur	3851	125	39.0	3210	100.0	3257	74	27.3	2834	104.4	15257	167	13.1	14593	114.8
Thakurgaon	1910	9	5.7	989	62.1	1843	23	15.0	884	57.6	5612	1	0.2	2835	60.6
Panchgarh	1127	22	23.4	548	58.3	1593	14	10.5	704	53.0	4361	0	0.0	3693	101.6
Nilphamari	2197	20	10.9	1307	71.4	2813	99	42.2	2550	108.8	5950	28	5.6	5301	106.9
Rangpur	3621	25	8.3	3082	102.1	5609	97	20.8	3141	67.2	10276	25	2.9	8322	97.2
Kurigram	2322	15	7.8	583	30.1	7436	111	17.9	2862	46.2	10058	21	2.5	4636	55.3
Gaibandha	3600	67	22.3	3264	108.8	6040	94	18.7	2804	55.7	10230	20	2.3	7355	86.3
Lalmonirhat	3208	37	13.8	1017	38.0	5890	144	29.3	2054	41.8	8512	22	3.1	4089	57.6
Rangpur Div.	21836	320	17.6	14000	76.9	34481	656	22.8	17833	62.1	70256	284	4.9	50824	86.8
Bogura	3973	32	9.7	2220	67.1	5145	70	16.3	3245	75.7	15083	122	9.7	12129	96.5
Joipurhat	1021	18	21.2	1468	172.5	1317	19	17.3	836	76.2	4803	9	2.2	5264	131.5
Naoagan	2078	44	25.4	1361	78.6	2031	73	43.1	1876	110.8	9455	8	1.0	5244	66.6
Chapai Nawabganj	2856	72	30.3	1464	61.5	2689	62	27.7	1135	50.7	3520	6	2.0	2055	70.1
Rajshahi	4543	84	22.2	2209	58.3	6050	76	15.1	1804	35.8	9978	105	12.6	6535	78.6
Natore	3137	37	14.2	1820	69.6	2856	38	16.0	1366	57.4	7313	24	3.9	5555	91.2
Pabna	1844	12	7.8	402	26.2	4706	117	29.8	2947	75.1	5618	40	8.5	4861	103.8
Seraiganj	3100	255	98.7	1064	41.2	8071	291	43.3	4463	66.4	8940	10	1.3	5422	72.8
Rajshahi Div.	22552	554	29.5	12008	63.9	32865	746	27.2	17672	64.5	8940	324	43.5	47065	631.7
Kushtia	1989	80	48.3	1439	86.8	2207	18	9.8	661	35.9	7075	11	1.9	1379	23.4
Meherpur	907	23	30.4	622	82.3	542	17	37.6	267	59.1	1706	1	0.7	355	25.0
Chuadanga	1657	16	11.6	1088	78.8	1205	30	29.9	894	89.0	3757	1	0.3	1700	54.3
Jhenaidaha	1977	54	32.8	1334	81.0	1701	62	43.7	1327	93.6	4717	26	6.6	2146	54.6
Magura	1604	11	8.2	766	57.3	1461	39	32.0	1051	86.3	3672	11	3.6	1303	42.6
Narail	1000	8	9.6	385	46.2	1075	2	2.2	579	64.6	2700	16	7.1	751	33.4
Jashore	2496	32	15.4	1261	60.6	3461	40	13.9	1986	68.9	3620	13	4.3	3360	111.4
Khulna	2704	48	21.3	1777	78.9	3097	59	22.9	3837	148.7	8067	39	5.8	3863	57.5
Bagerhat	1859	13	8.4	526	34.0	2199	27	14.7	1235	67.4	4399	17	4.6	1986	54.2
Satkhira	2208	18	9.8	971	52.8	1980	40	24.2	1154	69.9	4427	6	1.6	1810	49.1
Khulna Div.	18401	303	19.8	10169	66.3	18928	334	21.2	12991	82.4	44140	141	3.8	18653	50.7
Barguna	1672	32	23.0	1283	92.1	2340	28	14.4	942	48.3	5717	0	0.0	4734	99.4
Patuakhali	2441	32	15.7	1131	55.6	4037	90	26.8	2255	67.0	7056	71	12.1	7402	125.9
Barishal	2307	22	11.4	1558	81.0	3355	55	19.7	2165	77.4	5968	42	8.4	5126	103.1
Jhalakati	2022	14	8.3	301	17.9	1175	14	14.3	452	46.2	2329	30	15.5	1567	80.7
Bhola	2818	9	3.8	1056	45.0	5215	46	10.6	1609	37.0	7518	37	5.9	4407	70.3
Pirojpur	2172	27	14.9	575	31.8	2939	40	16.3	1642	67.0	3187	25	9.4	3259	122.7
Barishal Div.	13432	136	12.2	5904	52.7	19061	273	17.2	9065	57.1	31775	205	7.7	26495	100.1

District	Permanent Method (Cases)				IUD (Cases)				Implant (Cases)						
	Yearly Projection	Reporting Month		July'19 to April'20		Yearly Projection	Reporting Month		July'19 to April'20		Yearly Projection	Reporting Month		July'19 to April'20	
		Perform.	Achi. Rate(%)	Perform.	Achi. Rate(%)		Perform.	Achi. Rate(%)	Perform.	Achi. Rate(%)		Perform.	Achi. Rate(%)	Perform.	Achi. Rate(%)
Gopalganj	2099	1	0.6	1314	75.1	1163	17	17.5	926	95.5	4190	1	0.3	3092	88.6
Madaripur	1218	14	13.8	639	63.0	1618	74	54.9	1622	120.3	5057	12	2.8	3482	82.6
Shariatpur	2470	11	5.3	504	24.5	2660	38	17.1	1593	71.9	3621	40	13.3	2612	86.6
Faridpur	3237	15	5.6	1908	70.7	2212	142	77.0	3208	174.0	6103	24	4.7	7152	140.6
Rajbari	1020	13	15.3	742	87.3	1010	65	77.2	1761	209.2	3520	20	6.8	4574	155.9
Dhaka	12800	79	7.4	9644	90.4	10729	289	32.3	10314	115.4	12795	167	15.7	10548	98.9
Gazipur	4980	3	0.7	1149	27.7	6135	34	6.7	1560	30.5	7522	11	1.8	3592	57.3
Munshiganj	3604	22	7.3	761	25.3	3163	31	11.8	1142	43.3	4829	16	4.0	2428	60.3
Narayanganj	3193	36	13.5	2510	94.3	10574	57	6.5	2302	26.1	10243	72	8.4	4236	49.6
Narshingdi	4516	59	15.7	2899	77.0	3681	67	21.8	2660	86.7	6081	5	1.0	3431	67.7
Manikganj	5162	23	5.3	3504	81.5	3373	14	5.0	916	32.6	5027	10	2.4	3926	93.7
Tangail	6903	58	10.1	2265	39.4	6979	111	19.1	3957	68.0	10073	113	13.5	8244	98.2
Kishoreganj	5326	2	0.5	1119	25.2	4815	42	10.5	2127	53.0	9456	3	0.4	5950	75.5
Dhaka Div.	56528	336	7.1	28958	61.5	58112	981	20.3	34088	70.4	88517	494	6.7	63267	85.8
Jamalpur	2402	32	16.0	2224	111.1	4438	13	3.5	645	17.4	8259	0	0.0	3996	58.1
Sherpur	2058	37	21.6	2861	166.8	1957	103	63.2	4162	255.2	5832	9	1.9	10299	211.9
Mymensingh	7475	29	4.7	1044	16.8	15271	92	7.2	3872	30.4	15025	22	1.8	9368	74.8
Netrokona	1855	24	15.5	891	57.6	2481	26	12.6	835	40.4	9006	35	4.7	6632	88.4
Mymensingh Div.	13790	122	10.6	3498	30.4	24147	234	11.6	9514	47.3	38122	66	2.1	30295	95.4
B. Baria	3018	3	1.2	1503	59.8	4889	56	13.7	2145	52.6	8529	0	0.0	6793	95.6
Cumilla	5969	43	8.6	826	16.6	9394	385	49.2	7718	98.6	11247	81	8.6	8620	92.0
Chandpur	3228	51	19.0	1640	61.0	4268	136	38.2	3515	98.8	7374	5	0.8	6283	102.2
Feni	2520	38	18.1	544	25.9	2987	111	44.6	2348	94.3	4679	35	9.0	3184	81.7
Noakhali	2568	28	13.1	3726	174.1	3260	80	29.4	3187	117.3	9864	57	6.9	7626	92.8
Laxmipur	4427	9	2.4	860	23.3	7039	98	16.7	1490	25.4	8621	5	0.7	3802	52.9
Chattogram	4983	35	8.4	101	2.4	9482	335	42.4	10004	126.6	15487	40	3.1	14417	111.7
Cox's Bazar	4192	27	7.7	217	6.2	4311	134	37.3	3037	84.5	10746	43	4.8	8497	94.9
Rangamati	1454	3	2.5	182	15.0	1114	41	44.2	741	79.8	2989	8	3.2	1998	80.2
Khagrachhari	2396	1	0.5	2894	144.9	1140	71	74.7	1366	143.8	3315	8	2.9	2496	90.4
Bandarban	886	0	0.0	864	117.0	1818	43	28.4	1063	70.2	2581	0	0.0	1634	76.0
Chattogram Div.	35641	238	8.0	13357	45.0	49702	1490	36.0	36614	88.4	85432	282	4.0	65350	91.8
Sylhet	3750	53	17.0	2894	92.6	2200	52	28.4	2183	119.1	9000	24	3.2	6758	90.1
Habiganj	6384	11	2.1	864	16.2	3811	74	23.3	1301	41.0	6977	6	1.0	4039	69.5
Moulavibazar	3099	5	1.9	598	23.2	3326	57	20.6	1803	65.1	6066	19	3.8	3198	63.3
Sunamganj	5182	7	1.6	1296	30.0	6781	54	9.6	1680	29.7	8453	6	0.9	7957	113.0
Sylhet Div.	18415	76	5.0	5652	36.8	16118	237	17.6	6967	51.9	30496	55	2.2	21952	86.4
National	200595	2085	12.5	93546	56.0	253414	4951	23.4	144744	68.5	397678	1851	5.6	323901	97.7

Table-10: District wise Projection, Performance and Achievement Rate of Short Acting Methods

District	Injectables					Oral Pill					Condom				
	Yearly Projection	Reporting Month		July'19 to April'20		Yearly Projection	Reporting Month		July'19 to April'20		Yearly Projection	Reporting Month		July'19 to April'20	
		Perform. (in CYP)	Achi. Rate (%)	Perform.	Achi. Rate (%)		Perform. (in CYP)	Achi. Rate (%)	Perform.	Achi. Rate (%)		Perform. (in CYP)	Achi. Rate (%)	Perform.	Achi. Rate (%)
Dinajpur	124862	2420	23.3	32694	31.4	256295	8463	39.6	100616	47.1	46002	633	16.5	7829	20.4
Thakurgaon	57105	2227	46.8	27853	58.5	117216	3779	38.7	45679	46.8	21039	188	10.7	2739	15.6
Panchgarh	44094	1903	51.8	24714	67.3	90508	4257	56.4	49842	66.1	16245	222	16.4	2823	20.9
Nilphamari	77921	3006	46.3	36553	56.3	159943	7269	54.5	77381	58.1	28708	325	13.6	4216	17.6
Rangpur	121279	4063	40.2	62390	61.7	248941	8898	42.9	106066	51.1	44682	632	17.0	9393	25.2
Kurigram	101175	4483	53.2	57315	68.0	207675	9245	53.4	92538	53.5	37275	794	25.6	9350	30.1
Gaibandha	104087	5040	58.1	64935	74.9	213651	9416	52.9	112931	63.4	38348	707	22.1	11358	35.5
Lalmonirhat	52774	2076	47.2	29460	67.0	108325	4499	49.8	46040	51.0	19443	270	16.7	3320	20.5
Rangpur Div.	683296	25218	44.3	335914	59.0	1402554	55826	47.8	631093	54.0	251741	3771	18.0	51028	24.3
Bogura	145699	3250	26.8	42930	35.4	299066	8674	34.8	114280	45.9	53679	1292	28.9	21639	48.4
Joipurhat	40037	446	13.4	6932	20.8	82181	2085	30.4	26254	38.3	14750	228	18.5	3742	30.4
Noagaon	110993	2185	23.6	26731	28.9	227829	9369	49.3	103704	54.6	40892	901	26.4	10824	31.8
Nawabganj	70947	1464	24.8	19603	33.2	145628	4106	33.8	43302	35.7	26138	793	36.4	9685	44.5
Rajshahi	115903	2732	28.3	40106	41.5	237907	7170	36.2	85912	43.3	42701	1412	39.7	20445	57.5
Natore	77696	1664	25.7	21475	33.2	159481	5594	42.1	64272	48.4	28625	784	32.9	11493	48.2
Pabna	110935	4019	43.5	50532	54.7	227709	8464	44.6	100127	52.8	40871	1001	29.4	13688	40.2
Serajganj	123356	4342	42.2	62041	60.4	253204	10050	47.6	127814	60.6	45447	1484	39.2	20347	53.7
Rajshahi Div.	795566	20102	30.3	270350	40.8	1633004	55512	40.8	665665	48.9	293103	7895	32.3	111863	45.8
Kushtia	86570	2477	34.3	34096	47.3	177697	5267	35.6	60547	40.9	31894	864	32.5	11131	41.9
Meherpur	30652	1561	61.1	18975	74.3	62917	1143	21.8	13807	26.3	11293	251	26.7	3616	38.4
Chuadanga	48462	2050	50.8	26419	65.4	99475	2532	30.5	30017	36.2	17855	329	22.1	4854	32.6
Jhenaidaha	73673	1803	29.4	21822	35.5	151224	4395	34.9	46674	37.0	27143	524	23.2	6839	30.2
Magura	36637	975	31.9	12810	42.0	75203	2812	44.9	30328	48.4	13498	304	27.0	3669	32.6
Narail	29508	652	26.5	9534	38.8	60569	2139	42.4	23758	47.1	10871	338	37.3	4256	47.0
Jashore	115970	4071	42.1	56624	58.6	238045	7025	35.4	82942	41.8	42726	1171	32.9	15842	44.5
Khulna	94014	3011	38.4	38719	49.4	192977	8052	50.1	91581	56.9	34637	1276	44.2	17294	59.9
Bagerhat	58241	1272	26.2	19754	40.7	119547	4724	47.4	60211	60.4	21457	621	34.7	8008	44.8
Satkhira	82439	2166	31.5	27291	39.7	169217	6675	47.3	73764	52.3	30372	864	34.1	10796	42.7
Khulna Div.	656168	20038	36.6	266044	48.7	1346871	44764	39.9	513629	45.8	241746	6542	32.5	86305	42.8
Barguna	37401	1437	46.1	19134	61.4	76770	2837	44.3	32547	50.9	13779	191	16.6	2367	20.6
Patuakhali	63946	2904	54.5	35691	67.0	131258	4946	45.2	53418	48.8	23559	339	17.3	4012	20.4
Barishal	80113	3331	49.9	41209	61.7	164442	5525	40.3	63484	46.3	29515	559	22.7	7219	29.4
Jhalakati	21818	616	33.9	8754	48.1	44783	1337	35.8	15870	42.5	8038	131	19.6	1698	25.3
Bhola	69787	6396	110.0	74800	128.6	143247	3739	31.3	41683	34.9	25711	369	17.2	4603	21.5
Pirojpur	38471	1401	43.7	17285	53.9	78967	4031	61.3	44314	67.3	14174	446	37.8	5175	43.8
Barishal Div.	311535	16085	62.0	196873	75.8	639467	22415	42.1	251316	47.2	114776	2035	21.3	25074	26.2

District	Injectables					Oral Pill					Condom				
	Yearly Projection	Reporting Month		July'19 to April'20		Yearly Projection	Reporting Month		July'19 to April'20		Yearly Projection	Reporting Month		July'19 to April'20	
		Perform. (in CYP)	Achi. Rate (%)	Perform.	Achi. Rate(%)		Perform. (in CYP)	Achi. Rate (%)	Perform.	Achi. Rate(%)		Perform. (in CYP)	Achi. Rate (%)	Perform.	Achi. Rate(%)
Gopalganj	41528	936	27.0	12333	35.6	85242	3772	53.1	45963	64.7	15300	447	35.1	6284	49.3
Madaripur	44255	1567	42.5	21932	59.5	90840	3364	44.4	40231	53.1	16305	321	23.6	4665	34.3
Shariatpur	40587	863	25.5	12840	38.0	83311	2165	31.2	29001	41.8	14953	300	24.1	4138	33.2
Faridpur	74597	1464	23.6	21051	33.9	153121	4441	34.8	57346	44.9	27483	762	33.3	10853	47.4
Rajbari	43921	937	25.6	17105	46.7	90154	2482	33.0	34143	45.4	16181	436	32.3	9015	66.9
Dhaka	138295	3989	34.6	76973	66.8	283869	8986	38.0	145954	61.7	50951	1728	40.7	34114	80.3
Gazipur	79864	954	14.3	18485	27.8	163932	4895	35.8	68258	50.0	29424	651	26.6	11042	45.0
Munshiganj	56960	762	16.1	14839	31.3	116917	3643	37.4	49251	50.5	20985	414	23.7	6989	40.0
Narayanganj	100973	3115	37.0	46134	54.8	207260	7376	42.7	93844	54.3	37201	875	28.2	13273	42.8
Narshingdi	82875	2656	38.5	49226	71.3	170113	5288	37.3	74112	52.3	30533	654	25.7	10918	42.9
Manikganj	57679	1046	21.8	16521	34.4	118393	3349	33.9	45426	46.0	21250	631	35.6	8903	50.3
Tangail	160537	3651	27.3	57044	42.6	329523	13829	50.4	171229	62.4	59145	1509	30.6	20033	40.6
Kishoreganj	106430	2441	27.5	36540	41.2	218462	7532	41.4	88387	48.6	39211	879	26.9	12413	38.0
Dhaka Div.	1028502	24381	28.4	401023	46.8	2111135	71122	40.4	943145	53.6	378922	9607	30.4	152640	48.3
Jamalpur	92055	1876	24.5	28395	37.0	188955	5446	34.6	62734	39.8	33915	479	16.9	6437	22.8
Sherpur	60391	4326	86.0	59021	117.3	123961	22740	220.1	251905	243.9	22249	1465	79.0	19532	105.3
Mymensingh	197852	2326	14.1	35922	21.8	406117	9890	29.2	124625	36.8	72893	1047	17.2	14864	24.5
Netrokona	79013	2801	42.5	33253	50.5	162184	10080	74.6	105087	77.8	29110	779	32.1	9142	37.7
Mymensingh Div.	429311	11329	31.7	156591	43.8	881217	48156	65.6	544351	74.1	158167	3770	28.6	49975	37.9
B. Baria	102750	2540	29.7	32839	38.4	210908	5292	30.1	60188	34.2	37855	889	28.2	10191	32.3
Cumilla	212139	6502	36.8	83256	47.1	435444	10424	28.7	125338	34.5	78157	1404	21.6	18101	27.8
Chandpur	89117	3148	42.4	40382	54.4	182925	4397	28.8	50565	33.2	32833	403	14.7	5615	20.5
Feni	52811	1975	44.9	22856	51.9	108402	2675	29.6	31852	35.3	19457	519	32.0	6845	42.2
Noakhali	110735	2731	29.6	38639	41.9	227298	3921	20.7	54929	29.0	40797	544	16.0	8027	23.6
Laxmipur	63330	2897	54.9	36687	69.5	129993	2093	19.3	24799	22.9	23332	170	8.7	2297	11.8
Chattogram	200705	3795	22.7	66239	39.6	411974	9249	26.9	131663	38.4	73944	1069	17.3	20631	33.5
Cox's Bazar	79703	4300	64.7	52744	79.4	163600	4907	36.0	59494	43.6	29364	475	19.4	7915	32.3
Rangamati	19405	525	32.5	7863	48.6	39831	1931	58.2	23646	71.2	7149	236	39.6	2953	49.6
Khagrachhari	21543	640	35.7	9580	53.4	44219	2315	62.8	26470	71.8	7937	176	26.6	2355	35.6
Bandarban	13835	491	42.6	6482	56.2	28397	1044	44.1	14084	59.5	5097	173	40.7	2409	56.7
Chattogram Div.	966073	29544	36.7	397567	49.4	1982991	48248	29.2	603028	36.5	355922	6058	20.4	87339	29.4
Sylhet	113519	4810	50.8	65796	69.6	233014	6058	31.2	78399	40.4	41823	1338	38.4	19124	54.9
Habiganj	74321	1003	16.2	14473	23.4	152554	4790	37.7	60023	47.2	27382	310	13.6	4572	20.0
Moulavibazar	63803	1308	24.6	18060	34.0	130965	3467	31.8	42238	38.7	23506	343	17.5	4747	24.2
Sunamganj	75742	1994	31.6	23994	38.0	155470	6592	50.9	71891	55.5	27905	863	37.1	9788	42.1
Sylhet Div.	327386	9115	33.4	122323	44.8	672002	20907	37.3	252551	45.1	120616	2854	28.4	38231	38.0
National	5197836	155812	36.0	2146685	49.6	10669243	366950	41.3	4404778	49.5	1914992	42532	26.7	602455	37.8

Table -11: Method wise Users (Normal & Postpartum as Old, New, Dropout, Postpartum Expire) and CAR by District at the end of April 2020

Name of District	Total Eligible Couple	Oral Pill												Total Oral Pill
		Normal					Postpartum							
		Old	New	Total	Dropout		Old	New	Total	Dropout		Postpartum Expire		
					No Method	Switch Over				No Method	Switch Over			
Dinajpur	661135	252542	1190	253732	787	519	15426	880	16306	99	82	677	270038	
Thakurgaon	303211	112132	593	112725	318	229	5335	310	5645	34	23	211	118370	
Panchgarh	234718	95077	745	95822	463	456	3831	306	4137	16	19	210	99959	
Nilphaman	412471	156602	861	157463	482	429	7588	412	8000	58	101	345	165463	
Rangpur	642423	229743	1808	231551	778	710	10480	559	11039	93	96	303	242590	
Kurigram	536478	196562	1529	198091	835	482	6969	540	7509	136	45	288	205600	
Gaibandha	551768	206510	1552	208062	1045	505	6381	350	6731	85	41	216	214793	
Lalmonirhat	268365	92104	688	92792	279	163	3441	258	3699	29	28	199	96491	
Rangpur Div.	3610569	1341272	8966	1350238	4987	3493	59451	3615	63066	550	435	2449	1413304	
Bogura	771050	298807	1647	300454	1206	778	12036	847	12883	69	98	636	313337	
Joipurhat	212431	81413	388	81801	274	170	3170	190	3360	10	29	127	85161	
Naogaon	588739	247263	1377	248640	1016	486	8369	555	8924	53	34	426	257564	
Cnapai Nawabganj	376370	135762	747	136509	426	287	4614	313	4927	21	48	314	141436	
Rajshahi	615265	201077	2171	203248	1084	1044	9586	615	10201	158	203	177	213449	
Natore	411930	156509	1008	157517	615	404	6883	480	7363	37	95	246	164880	
Pabna	587906	206827	954	207781	611	274	8408	406	8814	56	60	255	216595	
Serajganj	655837	247640	1347	248987	878	502	15013	723	15736	100	175	505	264723	
Rajshahi Div.	4219528	1575298	9639	1584937	6110	3945	68079	4129	72208	504	742	2686	1657145	
Kustia	458060	144857	886	145743	499	352	6077	337	6414	154	63	189	152157	
Meherpur	161985	44968	224	45192	117	115	949	79	1028	2	12	25	46220	
Chuadanga	257041	88059	462	88521	328	178	4102	232	4334	74	29	178	92855	
Jhenaidaha	393746	147137	752	147889	461	270	5080	347	5427	57	49	166	153316	
Magura	194820	72539	390	72929	260	161	3983	229	4212	174	23	194	77141	
Narail	154006	58940	360	59300	246	107	2162	121	2283	26	29	36	61583	
Jashore	614100	185272	914	186186	557	369	6623	344	6967	63	108	257	193153	
Khulna	497363	171939	1527	173466	879	549	5234	250	5484	54	50	387	178950	
Bagerhat	302931	115227	828	116055	572	316	5685	331	6016	59	68	165	122071	
Satkhira	436526	170674	807	171481	592	323	5481	316	5797	42	36	328	177278	
Khulna Div.	3470578	1199612	7150	1206762	4511	2740	45376	2586	47962	705	467	1925	1254724	
Barguna	197710	64062	1044	65106	535	489	4981	282	5263	36	91	159	70369	
Patuakhali	339238	113579	737	114316	443	292	7665	380	8045	103	91	148	122361	
Barishal	424086	150308	1169	151477	726	419	8021	414	8435	80	59	234	159912	
Jhalakati	114540	39833	266	40099	229	82	1837	142	1979	57	27	35	42078	
Bhola	370320	106657	1091	107748	700	553	7819	493	8312	44	93	711	116060	
Pirojpur	204274	75720	564	76284	445	202	6168	418	6586	115	34	267	82870	
Barishal Div.	1650168	550159	4871	555030	3078	2037	36491	2129	38620	435	395	1554	593650	

Name of District	Total E. Couple	Oral Pill											Total Oral Pill
		Normal					Postpartum						
		Old	New	Total	Dropout		Old	New	Total	Dropout		Postpartum Expire	
					No Method	Switch Over				No Method	Switch Over		
Gopalganj	220600	86418	542	86960	389	209	4028	219	4247	40	22	122	91207
Madaripur	233394	81930	346	82276	293	113	4563	154	4717	46	32	105	86993
Shariatpur	215067	71971	340	72311	234	75	4608	182	4790	34	22	145	77101
Faridpur	394261	135151	900	136051	535	314	5671	340	6011	61	56	721	142062
Rajbari	233092	78473	576	79049	353	200	4070	219	4289	44	46	175	83338
Dhaka	734139	237588	1124	238712	702	410	9531	564	10095	79	86	302	248807
Gazipur	424336	173238	504	173742	351	202	6508	289	6797	50	24	157	180539
Munshiganj	302160	103280	323	103603	259	131	5718	183	5901	24	34	114	109504
Narayanganj	535075	194587	1044	195631	826	505	9595	445	10040	332	84	353	205671
Narsingdi	438887	156613	999	157612	497	326	7150	333	7483	36	42	178	165095
Manikganj	306625	103695	646	104341	537	220	4970	383	5353	44	29	226	109694
Tangail	848820	332014	1222	333236	958	437	10726	624	11350	82	74	360	344586
Kishoreganj	565246	220002	1934	221936	1226	734	10646	665	11311	174	139	205	233247
Dhaka Div.	5451702	1974960	10500	1985460	7160	3876	87784	4600	92384	1046	690	3163	2077844
Jamalpur	487430	173939	703	174642	415	199	8302	349	8651	56	46	211	183293
Sherpur	320609	123814	487	124301	332	179	5479	244	5723	44	47	164	130024
Mymensingh	1051507	473794	2758	476552	1714	825	27630	1499	29129	125	93	1002	505681
Netrokona	418557	168378	944	169322	669	296	9261	521	9782	77	57	342	179104
Mymensingh Div.	2278103	939925	4892	944817	3130	1499	50672	2613	53285	302	243	1719	998102
Brahmanbaria	530281	155649	1003	156652	1106	237	12359	630	12989	96	39	307	169641
Cumilla	1116525	374951	1880	376831	1365	722	27045	1169	28214	179	101	21928	405045
Chandpur	472828	168603	856	169459	622	296	11917	628	12545	75	83	454	182004
Feni	280898	82948	562	83510	361	220	5368	268	5636	52	51	72	89146
Noakhali	587405	188930	664	189594	732	219	13520	418	13938	110	49	196	203532
Lakshmipur	335686	101024	498	101522	342	113	6680	227	6907	46	31	195	108429
Chattogram	1064262	383991	2057	386048	1263	695	21390	863	22253	199	127	546	408301
Cox's Bazar	425389	136533	859	137392	637	327	13256	590	13846	139	81	338	151238
Rangamati	102449	38366	194	38560	877	56	1267	78	1345	13	25	48	39905
Khagrachhari	114310	45112	166	45278	106	38	1801	80	1881	16	9	41	47159
Bandarban	73419	20759	353	21112	226	117	2237	187	2424	26	28	92	23536
Chattogram Div.	5103452	1696866	9092	1705958	7637	3040	116840	5138	121978	951	624	24217	1827936
Sylhet	600464	176106	1119	177225	3915	227	12888	433	13321	113	59	266	190546
Habiganj	393913	148123	825	148948	884	171	11036	469	11505	128	58	193	160453
Moulavi Bazar	338201	116594	705	117299	625	250	5826	298	6124	87	43	117	123423
Sunamganj	401860	130133	1518	131651	1112	517	13034	701	13735	203	111	273	145386
Sylhet Div.	1734438	570956	4167	575123	6536	1165	42784	1901	44685	531	271	849	619808
National	27518538	9849048	59277	9908325	43149	21795	507477	26711	534188	5024	3867	38562	10442513

Name of District	Condom											Total Condom
	Normal					Postpartum					Postpartum Expire	
	Old	New	Total	Drop out		Old	New	Total	Drop out			
				No Methd	Switch Over				No Methd	Switch Over		
Dinajpur	30278	363	30641	269	153	2144	152	2296	22	33	101	32937
Thakurgaon	10109	99	10208	70	40	483	25	508	2	4	11	10716
Panchgarh	7569	159	7728	78	28	531	39	570	14	7	18	8298
Nilphamari	13237	136	13373	85	90	991	65	1056	17	26	36	14429
Rangpur	29617	478	30095	210	114	1944	189	2133	35	60	36	32228
Kurigram	23703	626	24329	308	126	1643	96	1739	27	11	48	26068
Gaibandha	26168	391	26559	277	134	1481	90	1571	38	11	30	28130
Lalmonirhat	8164	108	8272	137	38	815	36	851	4	4	32	9123
Rangpur Div.	148845	2360	151205	1434	723	10032	692	10724	159	156	312	161929
Bogura	57363	595	57958	289	440	2324	141	2465	18	27	108	60423
Joipurhat	14179	128	14307	51	54	749	29	778	8	9	45	15085
Naogaon	31870	403	32273	723	125	1831	123	1954	14	18	91	34227
Nawabganj	42888	324	43212	219	101	2430	156	2586	15	16	147	45798
Rajshahi	75879	1785	77664	909	745	6227	649	6876	279	267	89	84540
Natore	36666	503	37169	237	158	2057	117	2174	82	47	69	39343
Pabna	46554	351	46905	243	97	2564	104	2668	16	11	79	49573
Serajganj	60496	482	60978	319	136	4534	157	4691	39	38	100	65669
Rajshahi Div.	365895	4571	370466	2990	1856	22716	1476	24192	471	433	728	394658
Kustia	50547	511	51058	242	143	2882	171	3053	34	22	94	54111
Meherpur	14993	121	15114	57	49	627	46	673	6	3	16	15787
Chuadanga	18562	157	18719	99	45	1002	52	1054	6	14	474	19773
Jhenaidaha	28989	268	29257	148	64	1816	129	1945	307	25	49	31202
Magura	11858	124	11982	80	39	1101	53	1154	19	33	23	13136
Narail	12737	119	12856	90	40	629	27	656	17	7	5	13512
Jashore	51985	434	52419	265	144	2995	141	3136	31	33	105	55555
Khulna	52238	1012	53250	595	131	1932	94	2026	34	27	52	55276
Bagerhat	20733	369	21102	212	130	1404	88	1492	34	25	18	22594
Satkhira	28105	270	28375	151	131	1624	89	1713	25	11	80	30088
Khulna Div.	290747	3385	294132	1939	916	16012	890	16902	513	200	916	311034
Barguna	5326	184	5510	94	89	604	36	640	7	12	10	6150
Patuakhali	12424	198	12622	105	80	1168	55	1223	18	18	11	13845
Barishal	25962	311	26273	240	189	2158	113	2271	27	18	50	28544
Jhalakati	6026	88	6114	73	31	457	38	495	14	13	4	6609
Bhola	12711	230	12941	204	78	793	49	842	8	5	15	13783
Pirojpur	10719	159	10878	112	60	837	61	898	14	5	33	11776
Barishal Div.	73168	1170	74338	828	527	6017	352	6369	88	71	123	80707

Name of District	Condom											Total Condom
	Normal					Postpartum					Postpartum Expire	
	Old	New	Total	Drop out		Old	New	Total	Drop out			
				No Methd	Switch Over				No Methd	Switch Over		
Gopalganj	22199	268	22467	217	105	1586	77	1663	20	16	50	24130
Madaripur	15148	138	15286	113	33	1610	69	1679	22	16	22	16965
Shariatpur	18253	215	18468	100	44	1497	44	1541	15	8	38	20009
Faridpur	42593	545	43138	238	151	2572	203	2775	60	28	91	45913
Rajbari	19742	310	20052	145	51	1391	81	1472	41	11	35	21524
Dhaka	75570	613	76183	345	187	5065	281	5346	44	47	166	81529
Gazipur	33404	211	33615	141	57	2172	71	2243	20	15	30	35858
Munshiganj	28931	209	29140	125	74	2468	100	2568	13	16	58	31708
Narayanganj	39559	441	40000	348	222	3675	174	3849	51	47	123	43849
Narshingdi	30427	476	30903	203	111	2695	124	2819	25	22	64	33722
Manikganj	29541	294	29835	202	100	1696	146	1842	17	14	75	31677
Tangail	65454	494	65948	298	123	3095	181	3276	55	34	65	69224
Kishoreganj	31025	651	31676	432	388	3071	212	3283	93	61	65	34959
Dhaka Div.	451846	4865	456711	2907	1646	32593	1763	34356	476	335	882	491067
Jamalpur	27293	175	27468	100	52	1803	83	1886	15	9	20	29354
Sherpur	15523	159	15682	80	30	894	30	924	11	19	34	16606
Mymensingh	47299	658	47957	444	238	4149	303	4452	33	21	114	52409
Netrokona	15140	256	15396	181	98	1659	78	1737	20	13	59	17133
Mymensingh Div.	105255	1248	106503	805	418	8505	494	8999	79	62	227	115502
Brahmanbaria	33530	322	33852	407	75	2821	141	2962	182	14	58	36814
Cumilla	67098	680	67778	485	221	6929	374	7303	92	53	199	75081
Chandpur	22745	240	22985	163	85	2325	128	2453	12	21	41	25438
Feni	18922	212	19134	160	95	2270	117	2387	18	19	26	21521
Noakhali	37949	266	38215	318	57	4305	168	4473	47	12	34	42688
Lakshmipur	15310	118	15428	91	30	1601	69	1670	10	15	44	17098
Chattogram	74368	749	75117	477	239	6982	306	7288	67	46	174	82405
Cox's Bazar	19774	256	20030	159	68	2636	129	2765	29	13	26	22795
Rangamati	6114	67	6181	29	17	299	8	307	3	0	9	6488
Khagrachhari	3708	37	3745	18	14	237	12	249	1	3	4	3994
Bandarban	3600	142	3742	126	61	444	50	494	14	9	6	4236
Chattogram Div.	303118	3089	306207	2433	962	30849	1502	32351	475	205	621	338558
Sylhet	52157	625	52782	1095	74	4834	200	5034	45	17	58	57816
Habiganj	21363	256	21619	232	50	2520	110	2630	33	7	30	24249
Moulavi Bazar	18135	276	18411	193	91	1402	147	1549	24	15	22	19960
Sunamganj	24844	608	25452	498	191	3907	274	4181	110	35	114	29633
Sylhet Div.	116499	1765	118264	2018	406	12663	731	13394	212	74	224	131658
National	1855373	22453	1877826	15354	7454	139387	7900	147287	2473	1536	4033	2025113

Name of District	Injectable											Total Injectable
	Normal					Postpartum					Postpartum Expire	
	Old	New	Total	Drop out		Old	New	Total	Drop out			
				No Methd	Switch Over				No Methd	Switch Over		
Dinajpur	69127	471	69598	325	338	3034	150	3184	27	35	118	72782
Thakurgaon	58045	269	58314	217	311	1378	51	1429	10	5	37	59743
Panchgarh	39335	326	39661	268	267	852	43	895	9	7	48	40556
Nilphamari	68200	433	68633	258	304	2785	138	2923	23	28	90	71556
Rangpur	104005	732	104737	510	684	3657	173	3830	65	105	74	108567
Kurigram	107872	894	108766	612	565	2104	114	2218	23	411	66	110984
Gaibandha	95438	976	96414	727	554	2393	101	2494	60	21	71	98908
Lalmonirhat	57291	376	57667	222	203	1509	60	1569	14	12	95	59236
Rangpur Div.	599313	4477	603790	3139	3226	17712	830	18542	231	624	599	622332
Bogura	103427	665	104092	437	361	2904	159	3063	15	21	127	107155
Joipurhat	23593	131	23724	61	56	559	26	585	5	6	12	24309
Naogaon	53987	506	54493	326	257	1507	65	1572	15	39	58	56065
Nawabganj	51303	253	51556	222	185	1218	45	1263	21	10	49	52819
Rajshahi	86158	1381	87539	693	812	4235	337	4572	123	135	55	92111
Natore	45553	504	46057	232	301	1472	72	1544	18	33	41	47601
Pabna	100629	365	100994	296	176	2809	71	2880	13	16	58	103874
Serajganj	117467	737	118204	348	314	4599	120	4719	40	34	123	122923
Rajshahi Div.	582117	4542	586659	2615	2462	19303	895	20198	250	294	523	606857
Kustia	70123	476	70599	198	237	2215	92	2307	19	13	70	72906
Meherpur	34218	158	34376	78	126	494	46	540	0	2	13	34916
Chuadanga	51228	269	51497	168	193	1316	82	1398	10	24	48	52895
Jhenaidaha	48140	285	48425	173	164	1578	65	1643	21	37	23	50068
Magura	25392	193	25585	96	104	1456	52	1508	3	2	44	27093
Narail	17502	125	17627	81	74	416	12	428	2	6	4	18055
Jashore	123874	463	124337	355	294	3140	83	3223	17	29	66	127560
Khulna	67775	1000	68775	506	375	1609	71	1680	16	15	24	70455
Bagerhat	40839	437	41276	281	241	1374	69	1443	15	16	21	42719
Satkhira	64894	356	65250	193	162	1260	53	1313	10	7	55	66563
Khulna Div.	543985	3762	547747	2129	1970	14858	625	15483	113	151	368	563230
Barguna	37120	590	37710	310	326	1593	63	1656	49	21	34	39366
Patuakhali	70159	495	70654	278	1581	2621	107	2728	66	29	76	73382
Barishal	62105	589	62694	436	316	2791	104	2895	34	15	68	65589
Jhalakati	15977	165	16142	125	45	462	39	501	20	15	14	16643
Bhola	111466	666	112132	774	644	3707	151	3858	27	43	111	115990
Pirojpur	28443	318	28761	242	154	1038	44	1082	12	8	44	29843
Barishal Div.	325270	2823	328093	2165	3066	12212	508	12720	208	131	347	340813

Name of District	Injectable											Total Injectable
	Normal					Postpartum						
	Old	New	Total	Drop out		Old	New	Total	Drop out		Postpartum Expire	
				No Methd	Switch Over				No Methd	Switch Over		
Gopalganj	21363	260	21623	142	77	917	27	944	3	3	16	22567
Madaripur	34762	189	34951	137	111	1620	36	1656	17	22	34	36607
Shariatpur	30481	184	30665	186	98	1412	29	1441	11	1	22	32106
Faridpur	43904	489	44393	259	204	1078	58	1136	35	21	37	45529
Rajbari	31994	252	32246	170	145	1122	40	1162	9	10	25	33408
Dhaka	91343	590	91933	307	243	3757	132	3889	51	31	74	95822
Gazipur	40318	222	40540	135	66	1192	38	1230	1	4	28	41770
Munshiganj	31737	134	31871	119	92	1546	38	1584	39	9	23	33455
Narayanganj	71501	644	72145	381	277	3071	89	3160	29	23	88	75305
Narshingdi	64190	436	64626	315	407	2662	96	2758	52	36	44	67384
Manikganj	34932	306	35238	222	126	1141	54	1195	11	10	24	36433
Tangail	99551	515	100066	453	248	2124	71	2195	36	15	55	102261
Kishoreganj	65130	908	66038	550	529	3154	167	3321	61	53	54	69359
Dhaka Div.	661206	5129	666335	3376	2623	24796	875	25671	355	238	524	692006
Jamalpur	85390	274	85664	264	161	2588	75	2663	22	5	38	88327
Sherpur	51782	207	51989	187	121	1328	35	1363	12	21	47	53352
Mymensingh	118497	950	119447	665	488	5927	213	6140	92	25	198	125587
Netrokona	47808	416	48224	296	252	3221	108	3329	33	11	77	51553
Mymensingh Div.	303477	1847	305324	1412	1022	13064	431	13495	159	62	360	318819
Brahmanbaria	68652	412	69064	555	131	3800	123	3923	107	8	75	72987
Cumilla	172743	951	173694	737	451	8725	375	9100	87	60	141	182794
Chandpur	73932	383	74315	330	231	3287	124	3411	14	32	88	77726
Feni	39093	309	39402	217	130	2309	92	2401	22	12	22	41803
Noakhali	93666	418	94084	421	123	6433	168	6601	39	17	84	100685
Lakshmipur	68365	299	68664	213	66	3752	195	3947	20	7	89	72611
Chattogram	112927	847	113774	601	393	7080	226	7306	55	38	129	121080
Cox's Bazar	87705	752	88457	515	266	7579	273	7852	66	55	136	96309
Rangamati	13268	88	13356	71	62	389	10	399	3	0	8	13755
Khagrachhari	16538	83	16621	67	48	502	5	507	3	2	6	17128
Bandarban	11475	174	11649	189	102	862	45	907	15	10	13	12556
Chattogram Div.	758364	4716	763080	3916	2003	44718	1636	46354	431	241	791	809434
Sylhet	97125	712	97837	553	104	5921	133	6054	68	29	67	103891
Habiganj	41910	270	42180	302	95	3377	70	3447	10	3	25	45627
Moulavi Bazar	39343	276	39619	286	129	1432	47	1479	15	13	13	41098
Sunamganj	46948	637	47585	444	225	3848	152	4000	36	20	51	51585
Sylhet Div.	225326	1895	227221	1585	553	14578	402	14980	129	65	156	242201
National	3999058	29191	4028249	20337	16925	161241	6202	167443	1876	1806	3668	4195692

Name of District	IUD											Total IUD
	Normal					Postpartum						
	Old	New	Total	Drop out		Old	New	Total	Drop out		Postpartum Expire	
				No Methd	Switch Over				No Methd	Switch Over		
Dinajpur	9995	60	10055	35	34	340	14	354	4	3	10	10409
Thakurgaon	1794	6	1800	6	1	69	3	72	0	0	2	1872
Panchgarh	3962	10	3972	8	9	55	0	55	1	0	1	4027
Nilphamari	5532	41	5573	25	31	231	4	235	0	1	5	5808
Rangpur	13191	52	13243	67	14	547	4	551	2	1	9	13794
Kurigram	11605	92	11697	48	33	166	6	172	3	1	4	11869
Gaibandha	17067	54	17121	114	46	297	3	300	3	0	6	17421
Lalmonirhat	2602	32	2634	105	32	141	8	149	1	2	2	2783
Rangpur Div.	65748	347	66095	408	200	1846	42	1888	14	8	39	67983
Bogrua	19185	41	19226	64	25	226	7	233	5	0	6	19459
Joipurhat	3092	19	3111	4	9	48	0	48	0	0	2	3159
Naogaon	10105	42	10147	38	22	239	12	251	89	0	10	10398
Nawabganj	5280	22	5302	12	7	158	2	160	2	0	4	5462
Rajshahi	7089	35	7124	25	20	198	4	202	1	1	5	7326
Natore	7649	32	7681	19	17	168	9	177	3	3	7	7858
Pabna	21402	45	21447	76	18	204	10	214	15	1	2	21661
Serajganj	20445	149	20594	68	36	1481	9	1490	5	1	3	22084
Rajshahi Div.	94247	385	94632	306	154	2722	53	2775	120	6	39	97407
Kustia	4736	12	4748	14	10	63	2	65	1	0	3	4813
Meherpur	2040	1	2041	4	5	27	0	27	0	0	2	2068
Chuadanga	4410	22	4432	16	8	100	5	105	0	0	2	4537
Jhenaidaha	7213	21	7234	27	12	154	2	156	0	0	2	7390
Magura	3764	30	3794	6	10	175	7	182	7	0	1	3976
Narail	4380	4	4384	29	5	45	0	45	0	1	1	4429
Jashore	16767	36	16803	33	19	346	4	350	1	2	7	17153
Khulna	12739	56	12795	50	25	456	9	465	228	2	10	13260
Bagerhat	9670	38	9708	37	15	381	3	384	0	0	1	10092
Satkhira	9467	22	9489	17	4	428	2	430	1	2	5	9919
Khulna Div.	75186	242	75428	233	113	2175	34	2209	238	7	34	77637
Barguna	4285	29	4314	21	14	116	1	117	2	1	1	4431
Patuakhali	8162	40	8202	30	22	445	8	453	2	0	7	8655
Barishal	12021	36	12057	47	20	379	3	382	0	0	5	12439
Jhalakati	4479	10	4489	19	11	85	4	89	2	2	2	4578
Bhola	10788	31	10819	18	12	278	9	287	0	0	3	11106
Pirojpur	9055	30	9085	36	26	231	4	235	0	2	5	9320
Barishal Div.	48790	176	48966	171	105	1534	29	1563	6	5	23	50529

Name of District	IUD											Total IUD
	Normal					Postpartum						
	Old	New	Total	Drop out		Old	New	Total	Drop out		Postpartum Expire	
				No Methd	Switch Over				No Methd	Switch Over		
Gopalganj	4362	9	4371	14	4	102	1	103	0	0	4	4474
Madaripur	7396	43	7439	27	10	272	7	279	0	0	4	7718
Shariatpur	8987	42	9029	37	12	272	1	273	4	2	8	9302
Faridpur	14399	75	14474	65	20	298	10	308	2	1	23	14782
Rajbari	5965	25	5990	25	14	97	0	97	1	1	3	6087
Dhaka	21037	85	21122	40	23	782	21	803	3	2	9	21925
Gazipur	8915	21	8936	19	6	139	4	143	1	0	0	9079
Munshiganj	7430	13	7443	43	17	349	4	353	3	2	11	7796
Narayanganj	11494	41	11535	45	24	398	5	403	4	2	2	11938
Narshingdi	14872	34	14906	27	22	430	7	437	2	1	6	15343
Manikganj	6976	23	6999	21	15	89	3	92	0	0	7	7091
Tangail	20345	81	20426	72	25	311	4	315	3	5	5	20741
Kishoreganj	19042	73	19115	70	45	671	15	686	3	7	3	19801
Dhaka Div.	151220	565	151785	505	237	4210	82	4292	26	23	85	156077
Jamalpur	14599	29	14628	24	11	254	3	257	5	0	3	14885
Sherpur	6766	11	6777	12	9	61	4	65	0	0	3	6842
Mymensingh	21648	66	21714	42	41	625	7	632	12	2	3	22346
Netrokona	7618	19	7637	30	14	389	1	390	2	1	1	8027
Mymensingh Div.	50631	125	50756	108	75	1329	15	1344	19	3	10	52100
Brahmanbaria	17443	39	17482	140	31	610	14	624	3	1	9	18106
Cumilla	36843	208	37051	142	50	1998	95	2093	25	18	30	39144
Chandpur	12777	72	12849	62	44	1211	36	1247	2	7	25	14096
Feni	9934	48	9982	30	17	850	68	918	1	1	3	10900
Noakhali	18073	54	18127	66	10	1343	13	1356	3	2	12	19483
Lakshmipur	8007	15	8022	52	5	442	9	451	3	0	7	8473
Chattogram	41629	129	41758	155	53	1803	39	1842	4	2	31	43600
Cox's Bazar	11537	22	11559	50	7	1309	32	1341	3	0	14	12900
Rangamati	4946	16	4962	22	12	322	9	331	2	0	13	5293
Khagrachhari	3921	18	3939	18	5	192	5	197	0	0	0	4136
Bandarban	3845	15	3860	55	31	363	10	373	2	2	5	4233
Chattogram Div.	168955	636	169591	792	265	10443	330	10773	48	33	149	180364
Sylhet	15696	19	15715	46	16	889	8	897	6	0	23	16612
Habiganj	10040	7	10047	17	5	794	33	827	2	0	8	10874
Moulavi Bazar	10989	24	11013	40	20	501	22	523	4	3	5	11536
Sunamganj	12685	10	12695	39	12	750	17	767	2	0	3	13462
Sylhet Div.	49410	60	49470	142	53	2934	80	3014	14	3	39	52484
National	704187	2536	706723	2665	1202	27193	665	27858	485	88	418	734581

Name of District	Implant											Total Implant
	Normal			Drop out		Postpartum			Drop out		Postpartum Expire	
	Old	New	Total	No Methd	Switch Over	Old	New	Total	Drop out			
									No Methd	Switch Over		
Dinajpur	40295	293	40588	129	212	2498	67	2565	10	10	82	43153
Thakurgaon	13434	78	13512	51	69	326	13	339	2	0	12	13851
Panchgarh	12625	56	12681	31	51	272	10	282	1	0	5	12963
Nilphamari	18862	58	18920	65	54	991	11	1002	1	5	40	19922
Rangpur	31678	156	31834	111	64	1330	21	1351	8	3	25	33185
Kurigram	18447	84	18531	84	72	793	9	802	3	3	24	19333
Gaibandha	28222	46	28268	133	91	993	7	1000	8	1	20	29268
Lalmonirhat	12706	57	12763	33	44	487	10	497	15	4	18	13260
Rangpur Div.	176269	828	177097	637	657	7690	148	7838	48	26	226	184935
Bogura	51671	256	51927	193	221	2454	52	2506	6	4	88	54433
Joipurhat	14595	164	14759	25	48	694	29	723	1	2	47	15482
Naogaon	22464	138	22602	113	111	837	11	848	5	3	32	23450
Nawabganj	6955	82	7037	18	47	249	6	255	7	0	10	7292
Rajshahi	20242	151	20393	74	101	1026	19	1045	3	0	16	21438
Natore	20296	167	20463	71	96	1150	42	1192	14	5	37	21655
Pabna	22562	84	22646	42	54	659	20	679	1	5	8	23325
Seraiganj	20998	95	21093	65	83	1119	15	1134	9	2	24	22227
Rajshahi Div.	179783	1137	180920	601	761	8188	194	8382	46	21	262	189302
Kustia	11993	95	12088	32	35	411	15	426	0	2	17	12514
Meherpur	3436	5	3441	6	8	70	0	70	0	1	0	3511
Chuadanga	9445	102	9547	18	34	314	18	332	3	8	22	9879
Jhenaidaha	16365	76	16441	56	41	698	22	720	1	4	12	17161
Magura	9488	39	9527	40	19	599	11	610	3	3	12	10137
Narail	6325	7	6332	14	8	224	2	226	0	0	1	6558
Jashore	29030	64	29094	58	53	1119	10	1129	2	2	24	30223
Khulna	29682	136	29818	91	47	980	14	994	3	2	192	30812
Bagerhat	13942	46	13988	27	25	915	2	917	1	592	14	14905
Satkhira	15690	33	15723	28	42	566	1	567	0	0	19	16290
Khulna Div.	145396	603	145999	370	312	5896	95	5991	13	614	313	151990
Barguna	12456	69	12525	30	31	726	14	740	5	10	23	13265
Patuakhali	22034	25	22059	61	62	1192	31	1223	3	3	14	23282
Barishal	20920	44	20964	59	37	1000	5	1005	2	3	25	21969
Jhalakati	6576	13	6589	20	4	259	2	261	2	2	3	6850
Bhola	21745	65	21810	50	53	788	19	807	35	0	3	22617
Pirojpur	11201	20	11221	40	21	677	3	680	11	2	237	11901
Barishal Div.	94932	236	95168	260	208	4642	74	4716	58	20	305	99884

Name of District	Implant											Total Implant
	Normal					Postpartum					Postpartum Expire	
	Old	New	Total	Drop out		Old	New	Total	Drop out			
				No Methd	Switch Over				No Methd	Switch Over		
Gopalganj	9539	10	9549	20	12	626	6	632	1	1	15	10181
Madaripur	15331	15	15346	31	20	740	3	743	1	0	14	16089
Shariatpur	8708	10	8718	16	9	586	27	613	4	0	11	9331
Faridpur	20075	132	20207	83	43	929	11	940	2	3	30	21147
Rajbari	14511	73	14584	40	45	640	16	656	1	2	24	15240
Dhaka	28086	55	28141	29	30	1562	19	1581	8	3	13	29722
Gazipur	15004	19	15023	44	11	522	4	526	1	0	11	15549
Munshiganj	10511	25	10536	31	39	643	10	653	1	7	16	11189
Narayanganj	17163	57	17220	42	40	925	2	927	9	3	17	18147
Narshingdi	13602	34	13636	19	15	713	5	718	1	0	136	14354
Manikganj	14390	87	14477	58	54	520	16	536	3	1	19	15013
Tangail	39413	128	39541	108	97	1150	15	1165	3	2	30	40706
Kishoreganj	31934	147	32081	97	62	1941	36	1977	8	7	37	34058
Dhaka Div.	238267	792	239059	618	477	11497	170	11667	43	29	373	250726
Jamalpur	28735	40	28775	65	42	1167	13	1180	5	2	15	29955
Sherpur	19201	82	19283	47	27	543	18	561	0	1	22	19844
Mymensingh	44079	110	44189	92	78	1968	8	1976	12	7	53	46165
Netrokona	21735	55	21790	62	45	1675	13	1688	3	9	23	23478
Mymensingh Div.	113750	287	114037	266	192	5353	52	5405	20	19	113	119442
Brahmanbaria	23326	29	23355	77	51	2588	16	2604	10	1	45	25959
Cumilla	39310	143	39453	174	50	3147	89	3236	24	18	41	42689
Chandpur	19336	61	19397	63	34	2321	21	2342	7	3	46	21739
Feni	11883	21	11904	24	32	1483	17	1500	2	1	5	13404
Noakhali	25699	54	25753	57	7	3561	9	3570	10	12	35	29323
Lakshmipur	15037	30	15067	37	10	1291	5	1296	3	2	23	16363
Chattogram	56728	58	56786	154	69	3646	14	3660	9	8	47	60446
Cox's Bazar	27176	54	27230	89	43	2784	28	2812	13	11	23	30042
Rangamati	10249	5	10254	13	8	434	1	435	0	1	20	10689
Khagrachhari	7090	6	7096	19	1	296	4	300	6	0	1	7396
Bandarban	6343	0	6343	43	22	638	0	638	8	0	1	6981
Chattogram Div.	242177	461	242638	750	327	22189	204	22393	92	57	287	265031
Sylhet	32073	18	32091	56	20	3106	9	3115	2	2	26	35206
Habiganj	14064	14	14078	17	11	2133	3	2136	1	2	17	16214
Moulavi Bazar	17315	25	17340	43	22	1176	2	1178	0	0	13	18518
Sunamganj	21845	18	21863	76	30	2720	8	2728	9	4	17	24591
Sylhet Div.	85297	75	85372	192	83	9135	22	9157	12	8	73	94529
National	1275871	4419	1280290	3694	3017	74590	959	75549	332	794	1952	1355839

Name of District	Permanent Method													Postpartum Expire	Total Permanent Method	Total Acceptors	CAR(%)	
	Male						Female											
	Normal			Postpartum			Total Male	Normal			Postpartum							Total Female
	Old	New	Total	Old	New	Total		Old	New	Total	Old	New	Total					
Dinajpur	44325	17	44342	78	1	79	44421	65850	39	65889	1721	76	1797	67686	0	112107	541426	81.9
Thakurgaon	14953	1	14954	2	1	3	14957	19465	5	19470	420	19	439	19909	0	34866	239418	79.0
Panchgarh	11648	1	11649	9	0	9	11658	12432	7	12439	320	19	339	12778	0	24436	190239	81.1
Nilphamari	19941	6	19947	68	0	68	20015	37203	24	37227	1635	28	1663	38890	0	58905	336083	81.5
Rangpur	35016	26	35042	181	0	181	35223	34785	16	34801	2972	19	2991	37792	0	73015	503379	78.4
Kurigram	16758	4	16762	6	0	6	16768	21781	343	22124	311	18	329	22453	0	39221	413075	77.0
Gaibandha	23152	6	23158	16	0	16	23174	34318	30	34348	1050	19	1069	35417	0	58591	447111	81.0
Lalmonirhat	12650	6	12656	4	0	4	12660	21870	18	21888	444	14	458	22346	0	35006	215899	80.4
Rangpur Div.	178443	67	178510	364	2	366	178876	247704	482	248186	8873	212	9085	257271	0	436147	2886630	79.9
Bogura	27162	13	27175	383	1	384	27559	51721	25	51746	1245	34	1279	53025	0	80584	635391	82.4
Joipurhat	15391	18	15409	9	1	10	15419	19213	22	19235	315	11	326	19561	0	34980	178176	83.9
Naogaon	18141	7	18148	20	1	21	18169	67885	48	67933	1677	84	1761	69694	0	87863	469567	79.8
Nawabganj	15857	10	15867	6	0	6	15873	31429	61	31490	933	41	974	32464	0	48337	301144	80.0
Rajshahi	9148	5	9153	254	0	254	9407	67766	49	67815	4195	54	4249	72064	0	81471	500335	81.3
Natore	5016	5	5021	54	1	55	5076	51192	23	51215	1271	60	1331	52546	0	57622	338959	82.3
Pabna	11927	2	11929	25	0	25	11954	36805	25	36830	603	16	619	37449	0	49403	464431	79.0
Serajganj	11118	3	11121	4	0	4	11125	20470	58	20528	1093	35	1128	21656	0	32781	530407	80.9
Rajshahi Div.	113760	63	113823	755	4	759	114582	346481	311	346792	11332	335	11667	358459	0	473041	3418410	81.0
Kustia	4548	0	4548	29	0	29	4577	56563	42	56605	1760	49	1809	58414	0	62991	359492	78.5
Meherpur	545	0	545	0	0	0	545	23825	4	23829	515	16	531	24360	0	24905	127407	78.7
Chuadanga	1215	0	1215	1	0	1	1216	28761	30	28791	1036	35	1071	29862	0	31078	211017	82.1
Jhenaidaha	3096	2	3098	0	0	0	3098	44156	23	44179	1277	51	1328	45507	0	48605	307742	78.2
Magura	2195	0	2195	4	0	4	2199	18828	7	18835	846	10	856	19691	0	21890	153373	78.7
Narail	2567	0	2567	0	0	0	2567	14165	2	14167	453	7	460	14627	0	17194	121331	78.8
Jashore	21527	3	21530	112	0	112	21642	46756	397	47153	821	25	846	47999	0	69641	493285	80.3
Khulna	17646	4	17650	11	1	12	17662	33604	15	33619	606	12	618	34237	0	51899	400652	80.6
Bagerhat	11982	3	11985	17	24	41	12026	20038	16	20054	358	5	363	20417	0	32443	244824	80.8
Satkhira	11530	0	11530	4	0	4	11534	36729	14	36743	992	16	1008	37751	0	49285	349423	80.0
Khulna Div.	76851	12	76863	178	25	203	77066	323425	550	323975	8664	226	8890	332865	0	409931	2768546	79.8
Barguna	13202	1	13203	17	0	17	13220	8468	5	8473	458	24	482	8955	0	22175	155756	78.8
Patuakhali	10024	2	10026	10	0	10	10036	17591	10	17601	809	19	828	18429	0	28465	269990	79.6
Barishal	9549	2	9551	62	0	62	9613	26857	11	26868	879	12	891	27759	0	37372	325825	76.8
Jhalakati	4951	1	4952	0	0	0	4952	7319	17	7336	687	7	694	8030	0	12982	89740	78.3
Bhola	9535	22	9557	15	0	15	9572	9566	5	9571	138	1	139	9710	0	19282	298838	80.7
Pirojpur	6330	0	6330	7	0	7	6337	9429	3	9432	479	20	499	9931	0	16268	161978	79.3
Barishal Div.	53591	28	53619	111	0	111	53730	79230	51	79281	3450	83	3533	82814	0	136544	1302127	78.9

Name of District	Permanent Method														Postpartum Expire	Total Permanent Method	Total Acceptors	CAR(%)
	Male							Female										
	Normal			Postpartum			Total Male	Normal			Postpartum			Total Female				
	Old	New	Total	Old	New	Total		Old	New	Total	Old	New	Total					
Gopalganj	2758	4	2762	13	0	13	2775	19766	12	19778	589	17	606	20384	0	23159	175718	79.7
Madaripur	2684	0	2684	2	0	2	2686	14727	7	14734	429	15	444	15178	0	17864	182236	78.1
Shariatpur	4171	0	4171	4	0	4	4175	11687	2	11689	419	5	424	12113	0	16288	164137	76.3
Faridpur	8208	1	8209	2	0	2	8211	36352	14	36366	1046	21	1067	37433	0	45644	315077	79.9
Rajbari	5996	4	6000	0	0	0	6000	17371	8	17379	315	10	325	17704	0	23704	183301	78.6
Dhaka	22233	10	22243	141	1	142	22385	48821	12	48833	2129	49	2178	51011	0	73396	551201	75.1
Gazipur	4666	3	4669	8	0	8	4677	33482	0	33482	577	8	585	34067	0	38744	321539	75.8
Munshiganj	2274	0	2274	9	0	9	2283	27655	9	27664	1163	34	1197	28861	0	31144	224796	74.4
Narayanganj	13276	2	13278	63	0	63	13341	32148	6	32154	1329	23	1352	33506	0	46847	401757	75.1
Narshingdi	3297	1	3298	1	0	1	3299	31777	237	32014	1749	47	1796	33810	0	37109	333007	75.9
Manikganj	4216	6	4222	4	0	4	4226	29322	22	29344	855	32	887	30231	0	34457	234365	76.4
Tangail	19413	1	19414	292	0	292	19706	59064	21	59085	1771	62	1833	60918	0	80624	658142	77.5
Kishoreganj	13870	0	13870	39	1	40	13910	43918	30	43948	1368	31	1399	45347	0	59257	450681	79.7
Dhaka Div.	107062	32	107094	578	2	580	107674	406090	380	406470	13739	354	14093	420563	0	528237	4195957	77.0
Jamalpur	15135	0	15135	35	0	35	15170	27663	11	27674	957	22	979	28653	0	43823	389637	79.9
Sherpur	8933	0	8933	1	0	1	8934	16565	6	16571	570	17	587	17158	0	26092	252760	78.8
Mymensingh	34199	32	34231	65	1	66	34297	44318	17	44335	902	44	946	45281	0	79578	831766	79.1
Netrokona	15447	2	15449	182	0	182	15631	25065	4	25069	933	9	942	26011	0	41642	320937	76.7
Mymensingh Div.	73714	34	73748	283	1	284	74032	113611	38	113649	3362	92	3454	117103	0	191135	1795100	78.8
Brahmanbaria	6365	2	6367	18	0	18	6385	42081	12	42093	1167	28	1195	43288	0	49673	373180	70.4
Cumilla	19283	10	19293	42	0	42	19335	84939	22	84961	3568	52	3620	88581	0	107916	852669	76.4
Chandpur	5442	1	5443	18	0	18	5461	34454	14	34468	1421	53	1474	35942	0	41403	362406	76.6
Feni	1808	0	1808	9	0	9	1817	23859	0	23859	1311	58	1369	25228	0	27045	203819	72.6
Noakhali	7443	2	7445	55	0	55	7500	39843	8	39851	1642	35	1677	41528	0	49028	444739	75.7
Lakshmipur	3470	3	3473	1	0	1	3474	14784	25	14809	1632	8	1640	16449	0	19923	242897	72.4
Chattogram	12491	11	12502	35	1	36	12538	60783	13	60796	1311	17	1328	62124	0	74662	790494	74.3
Cox's Bazar	12808	6	12814	126	1	127	12941	14814	1	14815	789	7	796	15611	0	28552	341836	80.4
Rangamati	2997	0	2997	0	0	0	2997	4695	0	4695	58	1	59	4754	0	7751	83881	81.9
Khagrachhari	4113	0	4113	3	0	3	4116	5199	0	5199	31	1	32	5231	0	9347	89160	78.0
Bandarban	4823	8	4831	52	0	52	4883	2778	1	2779	23	0	23	2802	0	7685	59227	80.7
Chattogram Div.	81043	43	81086	359	2	361	81447	328229	96	328325	12953	260	13213	341538	0	422985	3844308	75.3
Sylhet	14227	3	14230	98	0	98	14328	45937	11	45948	1484	10	1494	47442	0	61770	465841	77.6
Habiganj	14265	0	14265	187	0	187	14452	30165	2	30167	1076	9	1085	31252	0	45704	303121	77.0
Moulavi Bazar	15305	0	15305	36	0	36	15341	30520	7	30527	844	18	862	31389	0	46730	261265	77.3
Sunamganj	15063	3	15066	176	0	176	15242	32946	7	32953	1037	13	1050	34003	0	49245	313902	78.1
Sylhet Div.	58860	6	58866	497	0	497	59363	139568	27	139595	4441	50	4491	144086	0	203449	1344129	77.5
National	743324	285	743609	3125	36	3161	746770	1984338	1935	1986273	66814	1612	68426	2054699	0	2801469	21555207	78.3

Table -12: Number of New and Total Acceptors upto the end of March,20 and April,20

Method	New Acceptors		% Change of March'20 over April,20	Total Acceptors		% Change of March'20 over April,20
	March'20	April'20		March'20	April'20	
Per.Method (Male)	933	321	-65.6	739987	746770	0.9
Per.Method (Female)	6429	3547	-44.8	2049643	2054699	0.2
Per.Method (Total)	7362	3868	-47.5	2789630	2801469	0.4
IUD	6633	3201	-51.7	736789	734581	-0.3
Implant	19537	5378	-72.5	1356909	1355839	-0.1
Injectables	48913	35393	-27.6	4200195	4195692	-0.1
Oral Pill	104192	85988	-17.5	10425137	10442513	0.2
Condom	38999	30353	-22.2	2031484	2025113	-0.3
Total	225636	164181	-27.2	21540144	21555207	0.1

Table -13: CAR(%) by Division upto the end of March 2020 and April 2020

Division	March'20	April'20	% Change of April,20 over March'20
Rangpur	80.04	79.95	-0.09
Rajshahi	81.18	81.01	-0.17
Khulna	79.78	79.77	-0.01
Barishal	78.93	78.91	-0.02
Dhaka	77.01	76.97	-0.04
Mymensingh	79.30	78.80	-0.50
Chattogram	75.35	75.33	-0.02
Sylhet	77.69	77.50	-0.19
National	78.43	78.33	-0.10

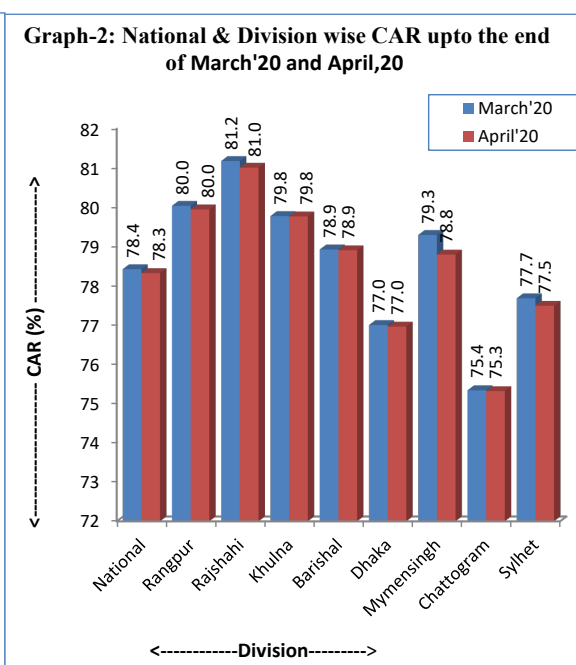
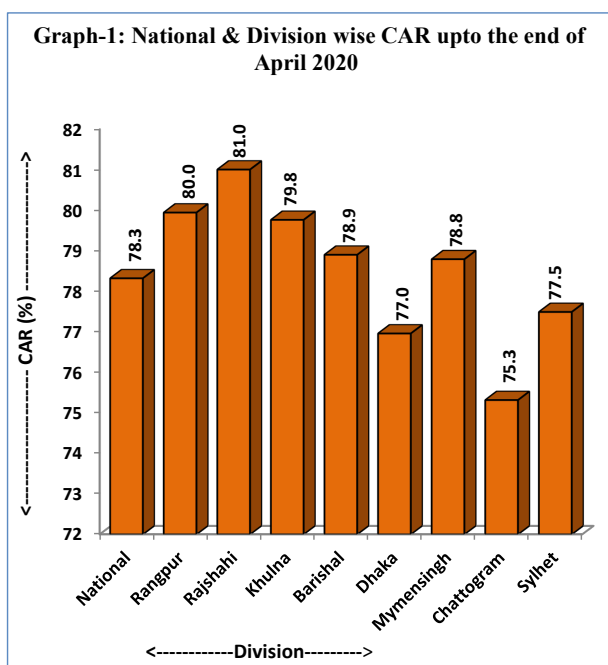
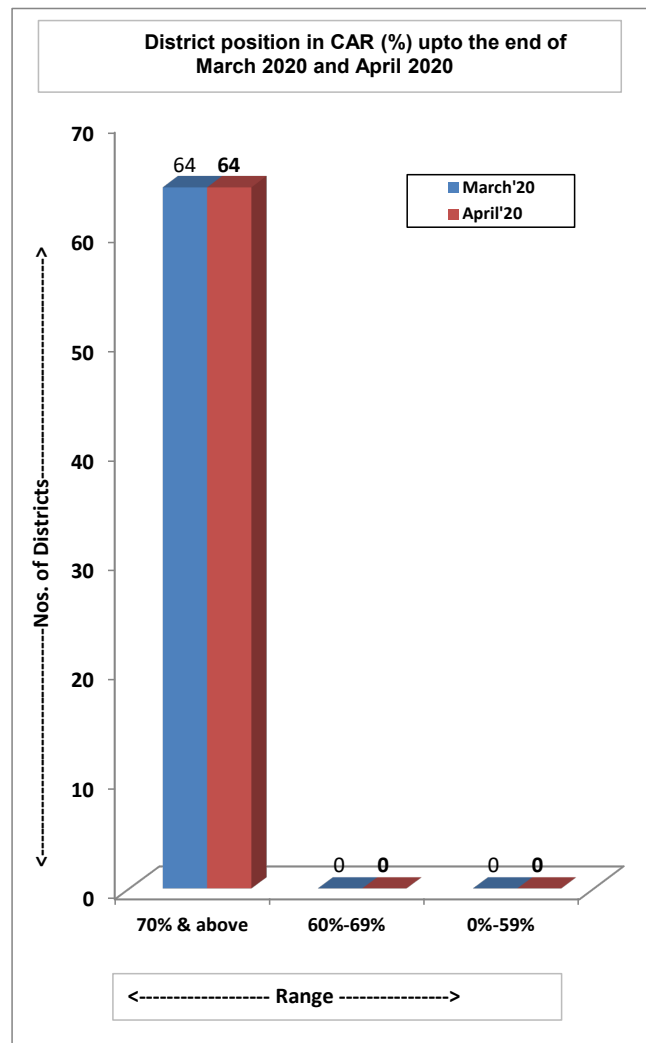

Table -14: District by Range of CAR upto the end of April 2020

Range	Sl.No.	District	CAR (%)
70% & above	1	Joipurhat	83.87
	2	Bogura	82.41
	3	Natore	82.29
	4	Chuadanga	82.09
	5	Dinajpur	81.89
	6	Rangamati	81.88
	7	Nilphamari	81.48
	8	Rajshahi	81.32
	9	Panchgarh	81.05
	10	Gaibandha	81.03
	11	Serajganj	80.87
	12	Bagerhat	80.82
	13	Bhola	80.7
	14	Bandarban	80.67
	15	Khulna	80.56
	16	Lalmonirhat	80.45
	17	Cox's Bazar	80.36
	18	Jashore	80.33
	19	Satkhira	80.05
	20	Nawabganj	80.01
	21	Jamalpur	79.94
	22	Faridpur	79.92
	23	Naogaon	79.76
	24	Kishoreganj	79.73
	25	Gopalganj	79.65
	26	Patuakhali	79.59
	27	Pirojpur	79.29
	28	Mymensingh	79.1
	29	Pabna	79
	30	Thakurgaon	78.96
	31	Sherpur	78.84
	32	Narail	78.78
	33	Barguna	78.78
	34	Magura	78.73
	35	Meherpur	78.65
	36	Rajbari	78.64
	37	Kustia	78.48
	38	Rangpur	78.36
	39	Jhalakati	78.35
	40	Jhenaidaha	78.16
	41	Sunamganj	78.11
	42	Madaripur	78.08
	43	Khagrachhari	78
	44	Sylhet	77.58
	45	Tangail	77.54
	46	Moulavi Bazar	77.25
	47	Kurigram	77
	48	Habiganj	76.95
	49	Barishal	76.83
	50	Netrokona	76.68
	51	Chandpur	76.65
	52	Manikganj	76.43
	53	Cumilla	76.37
	54	Shariatpur	76.32
	55	Narshingdi	75.88
	56	Gazipur	75.77
	57	Noakhali	75.71
	58	Narayanganj	75.08
	59	Dhaka	75.08
	60	Munshiganj	74.4
	61	Chattogram	74.28
	62	Feni	72.56
	63	Lakshmipur	72.36
	64	Brahmanbaria	70.37

Range	Nos of Districts CAR (%)
70% & above	64
60% - 69%	Nil
0%-59%	Nil



Sl. No.	Name of District	Name of Upazila	Total Couples	Total Acceptors	CAR (%)	Sl. No.	Name of District	Name of Upazila	Total Couples	Total Acceptors	CAR (%)
331	Thakurgaon	Pirganj	48892	37857	77.4	409	Feni	Feni Sadar	92612	70078	75.7
332	Pirojpur	Mathbaria	49210	38100	77.4	410	Noakhali	Subarna Char	53831	40727	75.7
333	Noakhali	Chatkhil	45145	34945	77.4	411	Noakhali	Sudharam (Sadar)	90829	68665	75.6
334	Narshingdi	Narshingdi Sadar	123737	95772	77.4	412	Cumilla	Muradnagar	111822	84521	75.6
335	Netrokona	Khaliajhuri	17257	13352	77.4	413	Sylhet	Companiganj	28196	21305	75.6
336	Cumilla	Titash	37407	28938	77.4	414	Kurigram	Roumari	44837	33876	75.6
337	Shariatpur	Damoddy	23448	18122	77.3	415	Munshiganj	Lohajong	32639	24652	75.5
338	Sylhet	Kanaighat	48126	37173	77.2	416	Narshingdi	Palash	43016	32489	75.5
339	Mymensingh	Bhaluka	90361	69793	77.2	417	Shariatpur	Naria	41224	31101	75.4
340	Madaripur	Kalkini	55228	42656	77.2	418	Noakhali	Begumganj	112388	84772	75.4
341	Faridpur	Char Bhadrashion	12939	9993	77.2	419	Sylhet	Biani Bazar	35543	26809	75.4
342	Jhalakati	Jhalakati Sadar	35241	27214	77.2	420	Cumilla	Meghna	22820	17212	75.4
343	Meherpur	Gagni	77382	59746	77.2	421	Noakhali	Sonaimuri	65974	49699	75.3
344	Khagrachhari	Khagrachhari Sadar	19619	15147	77.2	422	Barishal	Barisal Sadar	83393	62804	75.3
345	Moulavi Bazar	Juri	25540	19713	77.2	423	Tangail	Nagarpur	66562	50029	75.2
346	Netrokona	Modan	27277	21052	77.2	424	Sylhet	Biswanath	30679	23048	75.1
347	Shariatpur	Janjira	33194	25615	77.2	425	Manikganj	Daulatpur	35126	26382	75.1
348	Brahmanbaria	Ashuganj	28782	22210	77.2	426	Chattogram	Sandwip	59738	44840	75.1
349	Bagerhat	Chitalmari	28348	21872	77.2	427	Narayanganj	Rupganj	96128	72139	75
350	Khulna	Terokhada	26283	20278	77.2	428	Cumilla	South	83745	62838	75
351	Chandpur	Hajiganj	63434	48939	77.1	429	Shariatpur	Bhedarganj	44572	33395	74.9
352	Habiganj	Nabiganj	59505	45896	77.1	430	Cumilla	Chandina	77635	58132	74.9
353	Dhaka	Keraniganj	144167	111155	77.1	431	Chattogram	Rangunia	75792	56693	74.8
354	Tangail	Basail	39723	30587	77	432	Munshiganj	Tongibari	38705	28936	74.8
355	Narayanganj	Bandar	67302	51814	77	433	Feni	Sonagazi	54936	41058	74.7
356	Tangail	Kalihati	90576	69727	77	434	Barishal	Hizla	25462	19029	74.7
357	Sylhet	Balaganj	49686	38245	77	435	Kurigram	Ulipur	105428	78778	74.7
358	Sylhet	South Shurma	55813	42952	77	436	Tangail	Shakhipur	68873	51421	74.7
359	Barishal	Banaripara	29291	22532	76.9	437	Gazipur	Kaliganj	55390	41258	74.5
360	Pabna	Faridpur	28041	21559	76.9	438	Lakshmipur	Kamalnagar	34566	25746	74.5
361	Narayanganj	Narayanganj Sadar	199084	153007	76.9	439	Narshingdi	Monohordi	58795	43762	74.4
362	Narshingdi	Belaboo	41616	31969	76.8	440	Madaripur	Rajoir	47977	35682	74.4
363	Tangail	Mirzapur	95455	73317	76.8	441	Dhaka	Dhamrai	89629	66620	74.3
364	Dhaka	Savar	148830	114227	76.8	442	Chattogram	Anwara	48112	35696	74.2
365	Jashore	Chowgachha	52360	40165	76.7	443	Cumilla	Honna	40798	30257	74.2
366	Chattogram	Boalkhali	47005	36053	76.7	444	Tangail	Delduar	47776	35420	74.1
367	Munshiganj	Serajdikhan	58960	45214	76.7	445	Khagrachhari	Ramgarh	12966	9606	74.1
368	Moulavi Bazar	Kulaura	61553	47200	76.7	446	Cumilla	Nangolkot	77212	57099	74
369	Chattogram	Panchlaish	32221	24690	76.6	447	Rangpur	Badarganj	66196	48940	73.9
370	Noakhali	Senbag	55039	42170	76.6	448	Chandpur	Motlab (North)	58101	42912	73.9
371	Kurigram	Nageswari	102839	78783	76.6	449	Noakhali	Companiganj	50558	37319	73.8
372	Barishal	Muladi	31145	23856	76.6	450	Narshingdi	Shibpur	58694	43284	73.7
373	Sunamganj	Dowara Bazar	40461	30991	76.6	451	Chattogram	Sitakunda	78781	58087	73.7
374	Cumilla	Monohargonj	50221	38436	76.5	452	Brahmanbaria	Akhaura	30913	22744	73.6
375	Magura	Mohammadpur	42652	32636	76.5	453	Munshiganj	Srinagar	58751	43202	73.5
376	Rangpur	Kaunia	47363	36235	76.5	454	Naogaon	Dhamoirhat	44545	32737	73.5
377	Moulavi Bazar	Sreemongal	64048	48998	76.5	455	Narayanganj	Sonargaon	88138	64768	73.5
378	Barishal	Mehendiganj	50502	38612	76.5	456	Manikganj	Harirampur	32432	23806	73.4
379	Rangpur	Mithapukur	114375	87429	76.4	457	Feni	Fulgazi	24571	18031	73.4
380	Pabna	Sujanagar	63084	48216	76.4	458	Chandpur	Haimchar	18356	13469	73.4
381	Kishoreganj	Pakundia	48276	36897	76.4	459	Munshiganj	Munshiganj Sadar	81642	59862	73.3
382	Netrokona	Purbadhala	55655	42528	76.4	460	Cumilla	Daudkandi	73155	53586	73.2
383	Khagrachhari	Mahalchhari	9725	7428	76.4	461	Chattogram	Satkania	71022	51960	73.2
384	Chandpur	Kachua	82224	62792	76.4	462	Lakshmipur	Raipur	59123	43239	73.1
385	Habiganj	Chunarughat	62126	47442	76.4	463	Brahmanbaria	Sadar	79104	57802	73.1
386	Dhaka	Tejgaon	147813	112860	76.4	464	Munshiganj	Gazaria	31463	22930	72.9
465	Dhaka	Mirpur	85001	61942	72.9	474	Chattogram	Chandanaish	45154	32513	72
466	Brahmanbaria	Bijoy Nagar	51788	37729	72.9	475	Chattogram	Fatichhari	108587	78164	72
467	Brahmanbaria	Sarail	56852	41327	72.7	476	Brahmanbaria	Nabinagar	97175	69369	71.4
468	Sylhet	Fenchuganj	18680	13565	72.6	477	Manikganj	Singair	63610	45353	71.3
469	Brahmanbaria	Kashba	65691	47681	72.6	478	Narayanganj	Araihazar	84423	60029	71.1
470	Cumilla	Burichong	68137	49373	72.5	479	Chattogram	Lohagora	50818	36072	71
471	Brahmanbaria	Nasimagar	56966	41171	72.3	480	Habiganj	Madhabpur	64921	45886	70.7
472	Chattogram	Patiya	97746	70502	72.1	481	Chattogram	Mirsharai	84898	59974	70.6
473	Dhaka	Nawabganj	70992	51182	72.1	482	Feni	Dagonbhuiyan	53303	37589	70.5

Table-16: List of Upazila achieved CAR 60-70% up to the end of April 2020

Sl. No.	Name of District	Name of Upazila	Total Couples	Total Acceptors	CAR (%)
1	Dhaka	Dohar	47707	33215	69.6
2	Netrokona	Netrokona Sadar	69201	47315	68.4
3	Lakshmipur	Lakshmipur Sadar	138161	94111	68.1
4	Gazipur	Kapasnia	71329	46917	65.8
5	Feni	Chhagalnaiya	35229	21705	61.6
6	Brahmanbaria	Bancharampur	63010	33147	52.6

Upazila position in CAR upto the end of March 2020 and April 2020

Sl. No.	Name of District	Name of Upazila	Total Couples	Total Acceptors	CAR (%)	Sl. No.	Name of District	Name of Upazila	Total Couples	Total Acceptors	CAR (%)
---------	------------------	-----------------	---------------	-----------------	---------	---------	------------------	-----------------	---------------	-----------------	---------

Upazila position in CAR upto the end of March 2020 and April 2020

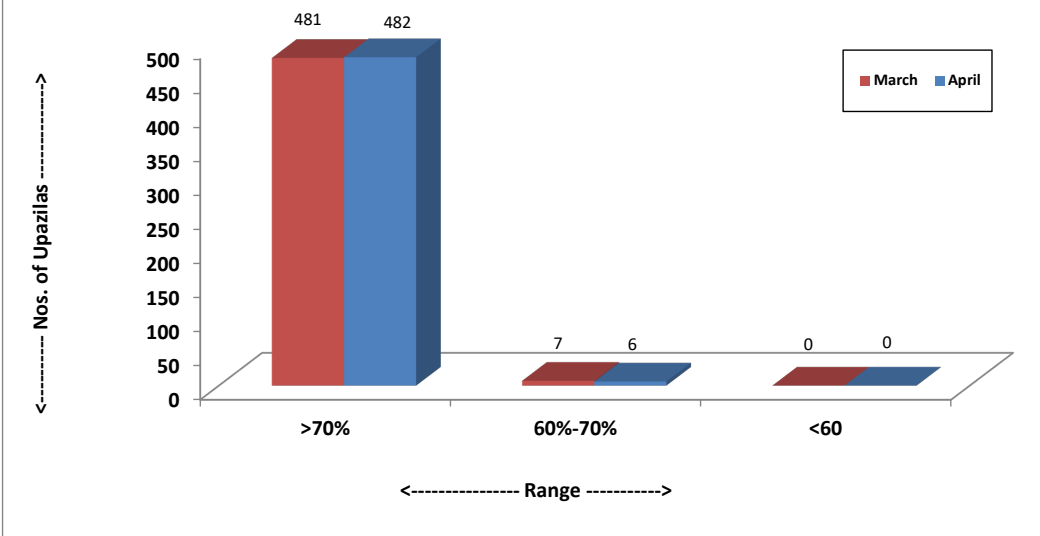

Table -17: Method wise Dropout and Switch Over by Division upto the end of April 2020

Division	Number of Acceptors dropped out and Switch Over									
	Oral Pill		Condom		Injectable		IUD		Implant	
	No Method	Switch Over	No Method	Switch Over	No Method	Switch Over	No Method	Switch Over	No Method	Switch Over
Rangpur	5537	3928	1593	879	3370	3850	422	208	685	683
Rajshahi	6614	4687	3461	2289	2865	2756	426	160	647	782
Khulna	5216	3207	2452	1116	2242	2121	471	120	383	926
Barisal	3513	2432	916	598	2373	3197	177	110	318	228
Dhaka	8206	4566	3383	1981	3731	2861	531	260	661	506
Mymensingh	3432	1742	884	480	1571	1084	127	78	286	211
Chattogram	8588	3664	2908	1167	4347	2244	840	298	842	384
Sylhet	7067	1436	2230	480	1714	618	156	56	204	91
National	48173	25662	17827	8990	22213	18731	3150	1290	4026	3811

Table -18: Contraceptive Acceptors and Acceptance Rate by Division upto the end of March 2020 and April 2020

Division	Month	Total Eligible Couple	Total Number of Acceptors							CAR (%)
			Permanent Method	IUD	Implant	Injectable	Oral Pill	Condom	Total	
Rangpur	Mar-20	3554896	423036	67729	182986	617912	1391410	162374	2845447	80.04
	Apr-20	3610569	436147	67983	184935	622332	1413304	161929	2886630	79.95
Rajshahi	Mar-20	4217820	473192	97950	189732	609976	1657992	395129	3423971	81.18
	Apr-20	4219528	473041	97407	189302	606857	1657145	394658	3418410	81.01
Khulna	Mar-20	3469711	409713	77906	152165	563512	1254108	310873	2768277	79.78
	Apr-20	3470578	409931	77637	151990	563230	1254724	311034	2768546	79.77
Barishal	Mar-20	1649688	136465	50623	100156	341237	592799	80825	1302105	78.93
	Apr-20	1650168	136544	50529	99884	340813	593650	80707	1302127	78.91
Dhaka	Mar-20	5450396	528171	156451	251264	693486	2076927	491316	4197615	77.01
	Apr-20	5451702	528237	156077	250726	692006	2077844	491067	4195957	76.97
Mymensingh	Mar-20	2277311	191375	52262	120194	320720	1002445	118870	1805866	79.3
	Apr-20	2278103	191135	52100	119442	318819	998102	115502	1795100	78.8
Chattogram	Mar-20	5109725	424096	181243	265816	810761	1827358	340773	3850047	75.35
	Apr-20	5103452	422985	180364	265031	809434	1827936	338558	3844308	75.33
Sylhet	Mar-20	1733593	203582	52625	94596	242591	622098	131324	1346816	77.69
	Apr-20	1734438	203449	52484	94529	242201	619808	131658	1344129	77.5
National	Mar-20	27463140	2789630	736789	1356909	4200195	10425137	2031484	21540144	78.43
	Apr-20	27518538	2801469	734581	1355839	4195692	10442513	2025113	21555207	78.33

Table -19: Status of Contraceptive Method-Mix based on CAR at the end of the Month of April 20

Method	Rangpur	Rajshahi	Khulna	Barishal	Dhaka	Mymensingh	Chattogram	Sylhet	National
Permanent Method	15.11	13.84	14.81	10.49	12.59	10.65	11.00	15.14	13.00
I U D	2.36	2.85	2.80	3.88	3.72	2.90	4.69	3.90	3.41
Implant	6.41	5.54	5.49	7.67	5.98	6.65	6.89	7.03	6.29
Injectables	21.56	17.75	20.34	26.17	16.49	17.76	21.06	18.02	19.46
Oral Pill	48.96	48.48	45.32	45.59	49.52	55.60	47.55	46.11	48.45
Condom	5.61	11.55	11.23	6.20	11.70	6.43	8.81	9.80	9.40
Total	100.0	100.0	100.0	100.0	100.0	100.0	100.0	100.0	100.0

Method-Mix for the month of April 2020

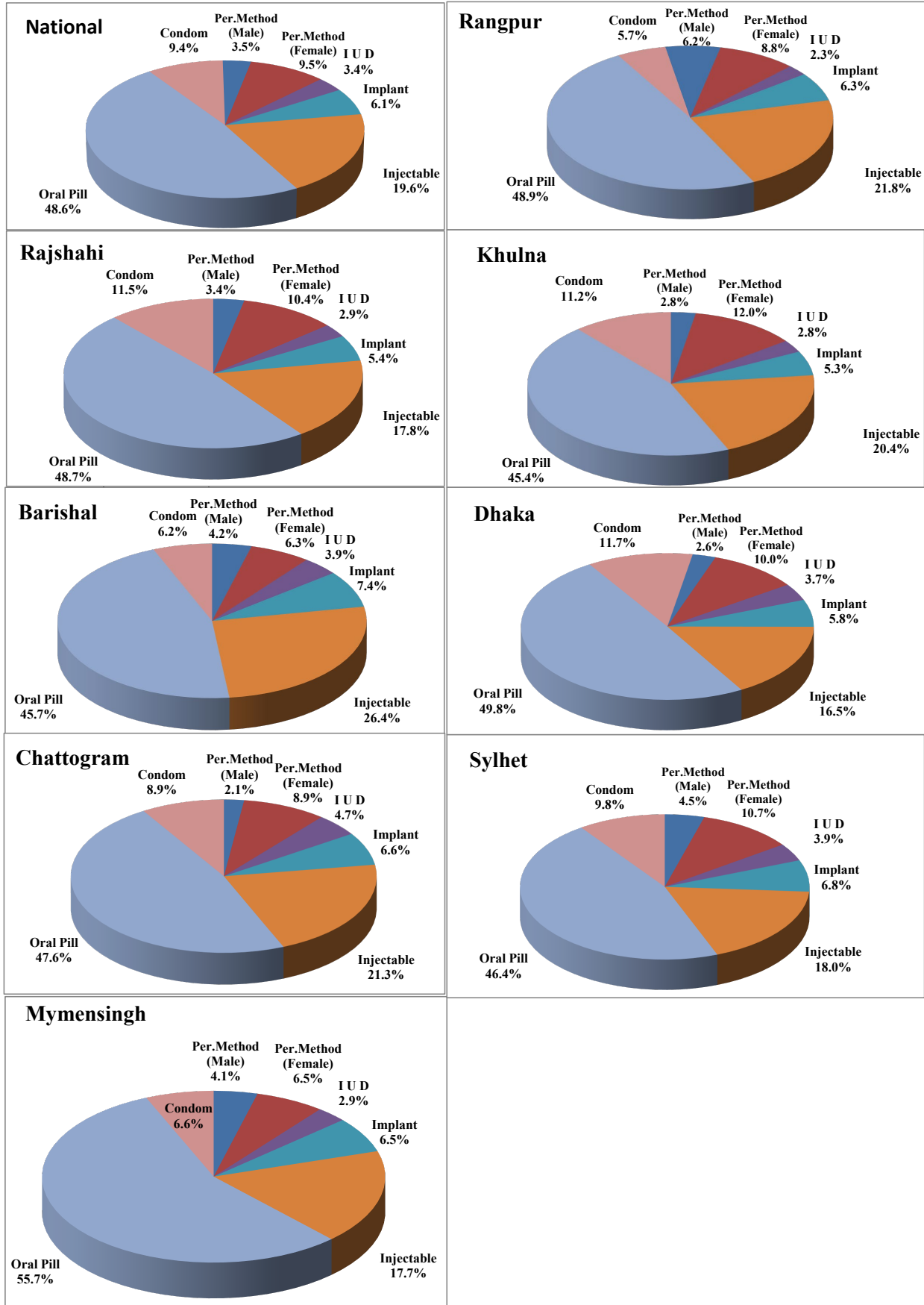

Table -20: Performance by type of MCH services for the month of March 2020 and April 2020

Services		Performance		% Change of March'20 over April,20
		March'20	April'20	
Number of Pregnant Women		959575	878801	-8.42
No. of High Risk Pregnant Mother Referred		4975	3757	-24.48
Treatment, Adviced & Referred Infertile Couple		141654	93692	-33.86
Treatment of RTI/STI (MCHTI, MFSTC, FWVTI-Raj & MCWCs)		113498	79811	-29.68
Antenatal Care	1 st visit (within 4 Month)	141654	93692	-33.86
	2 nd visit (within 6 Month)	113498	79811	-29.68
	3 rd visit (within 8 Month)	95926	68240	-28.86
	4 th visit (in 9 th month) (including MCHTI, MFSTC & FWVTI-Raj)	80235	58960	-26.52
Delivery conducted in MCHTI, MFSTC, FWVTI-Rajshahi, MCWC, UHC, UH&FWC & NGO Clinics	Normal	42827	37686	-12.00
	C-Section	37411	32591	-12.88
	Total Delivery	80238	70277	-12.41
Postnatal Care (including MCHTI, MFSTC, FWVTI-Raj, MCWC, UHC, UH&FWC)	PNC-1 (within 24 Hour)	37156	29855	-19.65
	PNC-2 (within 2- 3 day)	33242	25268	-23.99
	PNC-3 (within 7 -14 day)	36316	27260	-24.94
	PNC-4 (within 42-48 day)	42658	30953	-27.44
TT for Women (15 - 49 Yrs.)	1 st dose	111121	74024	-33.38
	2 nd dose	106907	75714	-29.18
	3 rd dose	106796	73771	-30.92
	4 th dose	98059	71328	-27.26
	5 th dose	97716	71274	-27.06
Immunization	BCG (Vaccine)	121343	85180	-29.80
	PCV 1	138840	88854	-36.00
	PCV 2	130371	86759	-33.45
	PCV 3	130725	91434	-30.06
	MR Vaccine 1st Dose	115441	77582	-32.80
	MR Vaccine 2nd Dose	106672	74456	-30.20
Number of ECP acceptors		6909	4970	-28.06
Number of MR done (Both Govt. & NGOs)		1806	953	-47.23
Total Live Births		105494	96923	-8.12
Still Births (Including MCHTI, MFSTC & FWVTI-Raj)		159	159	0.00
Death	Neonatal Deaths (0 - 28 day)	297	234	-21.21
	Infant Death (29 days -<1 Yr.)	122	81	-33.61
	Child Death (1 - <5Yrs.)	11	11	0.00
	Maternal Deaths	61	45	-26.23
	Other Death	23150	18336	-20.79
	Total Death	23625	18707	-20.82
No. of Health Education in UH&FWC		7286	2596	-64.37

Table -21: Performance by type of Nutrition services for the month of March 2020 and April 2020

Services		Performance		% Change of March'20 over April,20
		March'20	April'20	
Nutrition Services for Pregnant Women, 0-59 months aged child and Mother	Counseling on IYCF, IFA, Vitamin-A and Hand washing	644591	544533	-15.5
	Received IFA & Calcium Tablet (0-23 months child mother)	122834	105457	-14.1
	Exclusive Breast feeding up to 6 months	167385	139841	-16.5
	No. of children (6-23Month) feeding complementary foods	170017	153753	-9.6
	Feeding Tablet Vitamin A (6-59 months Child)	3898	2986	-23.4
	Received Tablet anti-helminthics (24-59months Child)	42489	29280	-31.1
	Feeding Zink pill with ORS suffering form diarrhoea	4298	1722	-59.9
	Identifying Suffering from MAM	7232	4507	-37.7
	Suffering from SAM & Referred	2097	1342	-36.0
	Identifying Child Stunting	3074	1847	-39.9
	Identifying Child Wasting	2961	1750	-40.9
	Identifying Child Under weight	4153	2111	-49.2

Annex - A: Summary of the Couples and Acceptors by Month Since November 2019

Indicators		Nov.'19	Dec.'19	Jan.'20	Feb.'20	March.'20	April.'20
Number of Total Couples		27449496	27442761	27487779	27496025	27463140	27518538
Number of Total Acceptors		21485996	21522494	21559903	21565373	21540144	21555207
CAR (Contraceptive Acceptance Rate)		78.27	78.43	78.43	78.43	78.43	78.33
Method Specific Acceptors(Cumilative) by Month Since November 2019							
Permanent Method (Male)Total		747319	746638	748300	748102	739987	746770
Permanent Method (Female) Total		2041998	2044599	2050328	2051713	2049643	2054699
Permanent Method (Total)		2789317	2791237	2798628	2799815	2789630	2801469
IUD (Users)Total		729063	736343	737777	736568	736789	734581
Implant (Users) Total		1311396	1331752	1345156	1353757	1356909	1355839
Injectable (Acceptors) Total		4199937	4205053	4207167	4207378	4200195	4195692
Oral Pill (Acceptors) Total		10433461	10428128	10438422	10435519	10425137	10442513
Condom (Acceptors) Total		2022822	2029981	2032753	2032336	2031484	2025113
Reporting Status	Number of Districts reported	64	64	64	64	64	64
	Number of Upazilas reported	488	488	488	488	488	488
Method Specific Absolute Performance by Month Since November 2019							
Indicators		Nov.'19	Dec.'19	Jan.'20	Feb.'20	March.'20	April.'20
Permanent Method (Male, Cases)		3333	3873	2907	2707	1758	263
Permanent Method (Female, Cases)		7361	9703	6803	6104	5010	1822
Permanent Method (Total, Cases)		10694	13576	9710	8811	6768	2085
I U D (in cases)		12993	28017	13502	13467	10899	4951
Implant (Cases)		36761	57660	33087	33401	22313	1851
Injectables (Doses)		871552	872886	909077	868019	786949	623230
Oral Pill (Cycles)		6751588	6764591	6855290	6699482	6470474	5504306
Condom (Pieces)		9361280	9406108	9316766	9108225	8504781	6380180
Performance by types of MCH services by month since November 2019							
Services		Nov.'19	Dec.'19	Jan.'20	Feb.'20	March.'20	April.'20
Number of Pregnant Women		973568	952451	944584	933035	959575	878801
No. of High Risk Pregnant Mother Referred		5916	5944	6136	5865	4975	3757
Antenatal Care	1 st visit (within 4 Month)	166536	168368	167330	164875	141654	93692
	2 nd visit (within 6 Month)	131760	132695	132390	133219	113498	79811
	3 rd visit (within 8 Month)	111315	109223	109085	109296	95926	68240
	4 th visit (in 9 th month) (including MCHTI, MFSTC & FWVTI-Raj)	94171	93103	91375	91154	80235	58960

Services		Nov.'19	Dec.'19	Jan.'20	Feb.'20	March.'20	April.'20
Institutional Delivery(MCHTI, MFSTC, FWVTI-Raj., MCWC, UHC, UH&FWC & NGO)	Normal	51212	51924	50878	45749	42827	37686
	Caesarian	46252	44408	43879	39832	37411	32591
	Total	97464	96332	94757	85581	80238	70277
Non-Institutional Delivery	At Home by Trained Persons	39437	38544	38687	36767	34788	33385
	At Home by Non-Trained Persons	12993	12625	13110	12493	11899	11019
	Total	55147	51169	51797	49260	46687	44404
Total Delivery		152611	147501	146554	134841	126925	114681
Postnatal Care	PNC-1 (within 24 Hour)	47515	48013	44058	41384	37156	29855
	PNC-2 (within 2- 3 day)	41310	41548	40192	37619	33242	25268
	PNC-3 (within 7 -14 day)	43537	44908	44000	41552	36316	27260
	PNC-4 (within 42-48 day) (including MCHTI, MFSTC & FWVTI-Raj)	51746	54006	53500	50602	42658	30953
Postnatal care by trained person till two days in Home Delivery		6005	5984	6149	5974	6394	4584
No. of uses 7.1% chlorhexidine digluconate for umbilical cord care		39028	39046	36635	33598	30894	26146
TT for Women (15 - 49 Yrs.)	1 st dose	118232	113239	117582	116714	111121	74024
	2 nd dose	121417	130209	112909	116192	106907	75714
	3 rd dose	119126	115098	113983	109964	106796	73771
	4 th dose	111985	108214	107891	103555	98059	71328
	5 th dose	112882	110084	109636	105421	97716	71274
Immunization	BCG (Vaccine)	144358	144358	137434	141666	121343	85180
	PCV 1	150789	150789	151824	157481	138840	88854
	PCV 2	146018	146018	151395	161531	130371	86759
	PCV 3	144941	144941	147182	151263	130725	91434
	MR Vaccine 1st Dose	133734	133734	127190	129747	115441	77582
	MR Vaccine 2nd Dose	121947	121947	121199	126157	106672	74456
Number of ECP acceptors		6587	6587	7101	8901	6909	7101
Number of MR done (Both Govt. & NGOs)		1612	1612	1574	2232	1806	953
General Treatment		2495424	2495424	2545127	2545127	2257831	2590008
*Total Live Births		125552	125552	121175	121488	105494	96923
Still Births (Including MCHTI, MFSTC & FWVTI-Raj)		341	341	268	392	159	159
Death	Neonatal Death (0 - 28 day)	527	473	485	399	297	234
	Infant Death (29 days -<1 Yr.)	180	167	208	188	122	81
	Child Death (1 -< 5 Yrs.)	20	7	18	14	11	11
	Maternal Death	87	102	116	87	61	45
	Other Death	24888	28233	31405	28252	23150	18336
	Total Death	25702	28982	32232	28940	23641	18707
* Live births conducted at Govt. MCH, DH, MCWC, UHC, UH&FWC, NGOs and Home. The information is collected by FWAs through field visit.							

Annex - B: Performance of RH-EOC of MCWCs, MCHTI, MFSTC & FWVTI-Raj for the month of April 2020

	MCWC		ANC 1st	ANC total	PNC total	Delivery			Gen. Pt	RTI/ STI	Med .	Child Care		SB	IUD	MR	Immu nizati	Tube ctom	NSV	Implant	IUD	Injectab le	Oral pill	Condo m
						NVD	C/S	T.D				0-1yr	1-5yr											
Rajshahi Division																								
1	Bogra	C- EOC	109	178	92	74	16	90	30	0	0	96	9	0	1	0	775	1	0	5	1	1	39	29
2	Dupchacia, Bogra	B-EOC	26	61	28	10	0	10	301	2	0	9	44	0	0	0	23	0	0	36	3	3	10	8
3	Naogaon	C-EOC	61	134	11	11	0	11	167	5	0	1	9	0	0	0	72	0	0	0	0	3	56	25
4	Joypurhat	C- EOC	93	161	43	29	0	29	338	10	4	110	49	0	1	3	0	4	0	8	9	48	34	17
5	Rajshahi	C- EOC	100	169	50	29	19	48	469	28	10	42	101	0	0	0	0	4	0	12	3	10	19	17
6	Natore	C- EOC	89	175	43	40	3	43	147	10	4	15	336	0	1	29	442	2	0	2	12	2	89	64
7	Pabna	C- EOC	125	313	124	83	17	100	303	45	0	114	52	0	1	0	0	1	0	16	6	37	116	19
8	Sirajganj	C- EOC	50	86	76	36	0	36	220	8	8	2	6	0	0	12	762	0	0	0	6	9	35	2
9	Chapai-Nawabganj	C- EOC	133	247	56	41	1	42	21	8	0	1	2	0	0	7	0	7	2	0	32	70	60	50
Rangpur Division																								
10	Rangpur	C- EOC	15	100	75	16	9	25	59	0	0	4	8	0	1	0	0	0	0	4	2	50	63	35
11	Dinajpur	C- EOC	95	241	30	10	0	10	260	5	0	15	51	0	0	26	479	0	0	5	4	6	96	24
12	Thakurgaon	C- EOC	84	324	52	24	0	24	315	6	0	36	38	0	3	4	343	0	0	0	1	160	68	12
13	Gaibandha	C-EOC	43	155	170	135	9	144	67	33	8	144	9	0	0	16	0	11	0	0	2	4	53	5
14	Nilphamari	C- EOC	121	328	54	35	0	35	398	9	8	34	82	0	0	5	0	1	0	0	1	15	120	0
15	Syedpur, Nilphamari	B- EOC	53	125	67	47	0	47	367	2	2	33	71	0	0	0	0	8	0	4	2	119	108	36
16	Kurigram	C-EOC	100	154	40	20	0	20	99	5	31	20	8	0	0	0	271	6	0	0	0	62	156	36
17	Lalmonirhat	C- EOC	52	184	56	19	0	19	285	14	4	87	125	0	0	0	0	0	0	0	0	66	28	15
18	Panchagore	C-EOC	68	191	135	40	0	40	376	8	0	74	99	0	1	16	449	0	0	0	4	40	7	15
19	Boda, Panchagar	C-EOC	40	102	37	22	0	22	260	2	37	18	24	0	0	0	0	9	0	0	1	126	50	16
Dhaka Division																								
20	Narayanganj	C- EOC	163	163	58	19	0	19	35	0	8	16	14	0	0	9	0	0	0	0	0	38	49	18
21	Munshiganj	C- EOC	138	259	40	25	0	25	112	5	0	17	38	0	0	12	0	14	0	0	0	102	102	26
22	Manikganj	C- EOC	136	147	38	15	9	24	275	17	0	67	68	0	0	4	0	11	0	8	2	21	102	77
23	Narsingdi	C-EOC	511	1420	375	70	21	91	1520	45	20	211	427	0	0	12	240	3	0	2	6	21	101	60
24	Tangail	C-EOC	100	188	110	25	10	35	740	20	0	100	126	0	0	1	0	1	0	20	1	28	54	7
25	Sherpur	C-EOC	58	77	49	37	0	37	30	0	0	9	20	0	0	4	0	16	0	0	0	6	28	8
26	Mymensingh	C-EOC	64	161	35	35	0	35	245	2	0	41	32	0	0	5	0	0	0	0	2	12	18	20
27	Kishoreganj	C- EOC	150	336	127	46	3	49	162	12	0	63	99	0	0	8	28	2	0	0	7	36	205	71
28	Jamalpur	C- EOC	43	117	39	25	0	25	0	0	1	0	0	0	0	0	0	0	0	3	0	81	66	44
29	Netrokona	C-EOC	286	429	104	90	0	90	333	3	19	58	43	0	7	2	112	24	0	0	2	22	184	21
30	Rajbari	C- EOC	121	242	39	23	0	23	175	15	6	79	246	0	1	2	0	1	0	12	4	20	66	16
31	Faridpur	C- EOC	136	136	62	32	6	38	72	20	0	74	40	0	0	14	0	0	0	0	11	87	134	14
32	Madaripur	C- EOC	79	176	73	46	6	52	165	18	9	58	15	0	0	2	0	10	0	6	15	42	156	14
33	Gopalganj	C- EOC	50	84	13	4	2	6	174	0	0	2	4	0	0	1	0	1	0	1	1	10	59	16

Khulna Division																								
34	Jessore	C- EOC	96	212	35	12	3	15	145	4	4	12	10	0	0	7	316	0	0	33	0	3	32	16
35	Magura	C- EOC	55	80	25	14	0	14	336	5	4	17	17	0	2	5	0	0	0	4	2	40	66	11
36	Narail	C-EOC	123	195	38	31	0	31	333	10	2	31	60	0	0	0	0	9	0	0	0	0	25	21
37	Jhenaidah	C-EOC	143	143	28	5	0	5	473	63	0	12	25	0	0	10	0	3	0	0	10	120	153	81
38	Meherpur	C- EOC	30	70	18	13	0	13	100	2	13	23	22	0	0	0	0	14	0	1	4	3	13	35
39	Chuadanga	C-EOC	50	104	70	28	5	33	102	7	13	50	50	0	0	0	99	0	0	1	7	22	35	23
40	Khulna	C-EOC	124	238	95	11	20	31	189	0	18	152	20	0	1	0	452	3	1	0	1	11	33	27
41	Bagerhat	C-EOC	30	61	35	35	0	35	15	4	6	164	163	0	1	4	137	11	0	0	2	23	64	1
42	Satkhira	C- EOC	176	301	22	1	0	1	449	18	2	51	60	0	0	4	125	0	0	0	1	42	140	60
43	Nalta, Kaliganj, Satkhira	B-EOC	32	151	26	15	0	15	295	0	0	11	30	0	0	5	37	2	0	0	1	12	13	2
44	Kustia	C-EOC	124	124	36	13	0	13	241	7	0	32	71	0	0	5	0	0	0	0	8	11	21	14
45	Kumarkhali, Kustia	C- EOC	30	57	42	30	0	30	320	0	0	104	86	0	0	0	113	8	0	0	3	3	40	30
Barisal Division																								
46	Barisal	C-EOC	39	68	18	9	2	11	143	18	49	32	88	0	0	1	0	1	0	0	1	9	123	18
47	Gournadi, Barisal	C-EOC	9	33	17	7	0	7	373	35	20	21	120	0	0	2	0	3	1	14	0	22	11	2
48	Bhola	C-EOC	147	147	42	31	0	31	180	4	0	12	72	0	0	2	0	9	0	17	0	7	41	21
49	Lalmohon, Bhola	C- EOC	126	317	274	83	0	83	262	30	4	125	220	2	1	15	0	0	0	0	2	60	63	5
50	Barguna	C-EOC	26	76	34	17	0	17	340	16	0	13	71	0	0	0	0	12	0	0	3	37	33	3
51	Pirojpur	C- EOC	44	107	17	17	7	24	93	0	0	35	28	0	0	0	0	2	0	0	0	68	125	6
52	Jhalokhati	C-EOC	32	130	107	17	0	17	319	10	5	26	26	0	1	1	0	18	0	10	8	197	120	31
53	Patuakhali	C- EOC	109	209	9	4	0	4	237	7	0	32	24	0	0	8	147	9	0	4	5	79	70	22
Chittagong Division																								
54	Cox's Bazar	C- EOC	170	810	218	57	3	60	540	10	0	38	32	0	0	0	86	2	0	4	5	73	174	34
55	Khagrachari	C- EOC	127	147	68	26	8	34	101	0	0	40	80	0	0	0	0	0	0	1	12	15	42	4
56	Bandarban	C- EOC	12	36	50	41	0	41	41	4	3	3	11	0	1	2	25	0	0	0	12	26	113	12
57	Rangamati	C- EOC	55	100	81	23	5	28	286	2	0	40	22	0	1	0	54	0	0	6	11	23	32	3
58	B. Baria	C- EOC	78	197	94	35	4	39	273	21	4	13	19	0	0	4	729	0	0	0	2	35	174	25
59	Comilla	C- EOC	68	346	61	20	0	20	253	21	0	22	24	0	0	0	535	0	0	12	4	42	35	8
60	Nangalkot, Comilla	B-EOC	97	97	88	61	0	61	104	11	0	6	15	0	0	0	0	1	0	0	4	4	27	6
61	Feni	C- EOC	237	360	70	56	7	63	76	52	0	40	29	0	0	23	25	2	0	13	9	9	77	42
62	Chandpur	C- EOC	623	816	104	61	7	68	717	17	0	151	197	0	0	9	249	24	11	132	23	144	209	63
63	Laxmipur	C- EOC	157	352	124	82	6	88	304	10	0	105	8	0	0	12	245	1	0	50	17	131	152	26
64	Noakhali	C-EOC	21	41	12	11	0	11	84	5	0	20	40	0	0	3	21	0	0	0	7	8	22	4
65	Begumganj, Noakhali	C-EOC	76	116	45	22	3	25	88	25	0	20	34	0	0	2	0	8	0	0	3	74	93	12
66	Pauchuria, Patiya	C- EOC	163	286	94	55	0	55	120	2	0	5	21	0	0	7	0	0	0	2	5	9	22	1
67	Bakolia, Ctg	C- EOC	70	109	53	31	0	31	155	10	12	15	25	0	0	1	0	0	0	0	0	10	33	6
Sylhet Division																								
68	Sylhet	C-EOC	6	9	2	2	0	2	27	0	0	0	4	0	0	0	0	0	0	0	0	3	8	1
69	Hobiganj	C- EOC	72	154	95	73	0	73	91	2	0	11	51	0	4	5	0	10	0	0	20	19	69	17
70	Sunamganj	C-EOC	14	50	36	31	0	31	11	0	0	4	8	0	0	0	0	4	0	0	4	16	181	12
71	Moulavibazar	C- EOC	97	198	127	44	9	53	251	11	4	35	57	0	0	0	26	5	0	11	16	181	175	25
Others :																								
72	MCHTI , Dhaka	C-EOC	288	1176	426	53	113	166	285	0	0	350	179	0	0	0	364	7	0	7	18	22	50	37
73	MFSTC, Dhaka	C-EOC	1076	2535	529	224	193	417	371	0	0	600	210	0	0	1	1882	14	151	72	18	21	7	3
74	FWVTI, Rajshahi	C-EOC	68	162	10	5	0	5	184	10	6	9	11	0	0	0	2	2	0	0	0	51	49	70
Total			8612	18283	5776	2619	526	3145	17827	810	348	4132	4635	2	29	332	9665	321	166	538	388	3042	5496	1677

Grand Total	8612	18283	5776	2619	526	3145	17827	810	348	4132	4635	2	29	332	9665	321	166	538	388	3042	5496	1677
--------------------	-------------	--------------	-------------	-------------	------------	-------------	--------------	------------	------------	-------------	-------------	----------	-----------	------------	-------------	------------	------------	------------	------------	-------------	-------------	-------------

Annex - C : City Corporation wise Contraceptive Acceptors and Acceptance Rate (CAR) (Partial) at the end of the month of April 2020

Name of the City Corporation	Eligible Couple	Oral Pill	Condom	Injectable	I U D	Implant	Permanent Method			Total Acceptors	CAR(%)
							Male	Female	Total		
Rangpur City Corporation	105332	37884	9916	17472	1176	5298	3390	4849	8239	79985	75.9
Rangpur Division	105332	37884	9916	17472	1176	5298	3390	4849	8239	79985	75.9
Rajshahi City Corporation	102242	26283	22607	14222	640	1539	572	3209	3781	69072	67.6
Rajshahi Division	102242	26283	22607	14222	640	1539	572	3209	3781	72853	67.6
Khulna City Corporation	134886	31807	28004	25314	4466	7535	4813	5456	10269	107395	79.6
Khulna Division	134886	31807	28004	25314	4466	7535	4813	5456	10269	117664	79.6
Barishal City Corporation	25354	10237	4406	2088	267	1624	243	901	1144	19766	78.0
Barishal Division	25354	10237	4406	2088	267	1624	243	901	1144	20910	78.0
Dhaka City Corporation	96670	28942	11947	14160	2877	4165	3536	5222	8758	70849	73.3
Gazipur City Corporation	111094	46420	9977	12541	2981	4551	1721	7578	9299	85769	77.2
Narayanganj City Corporation	19223	6532	1932	2376	463	679	537	1364	1901	13883	72.2
Dhaka Division	226987	81894	23856	29077	6321	9395	5794	14164	19958	190459	83.9
Chattogram City Corporation	80816	26308	10265	9226	3294	4493	1988	3566	5554	59140	73.2
Chattogram Division	80816	26308	10265	9226	3294	4493	1988	3566	5554	64694	80.1
Sylhet City Corporation	29700	10581	3610	2976	414	1348	685	2290	2975	21904	73.8
Sylhet Division	29700	10581	3610	2976	414	1348	685	2290	2975	24879	83.8
Mymensing City Corporation	34681	13207	3056	3580	784	2347	1534	2169	3703	26677	76.9
Mymensing Division	32316	13045	2251	3624	764	2368	1516	2002	3518	25570	79.1
Total	739998	238201	105720	103955	17362	33579	19019	36604	55623	598121	80.8

Distribution (Not According to Seniority)

A:

1. Principal Secretary to the Honorable Prime Minister, Prime Minister's Office, Tejgaon, Dhaka.
2. Secretary, Medical Education & Family Welfare Division, Ministry of Health & Family Welfare, Bangladesh Secretariat, Dhaka.
3. Secretary, Finance Division, Ministry of Finance, Bangladesh Secretariat, Dhaka.
4. Secretary, Ministry of Planning, Planning Commission, Sher-e-Bangla Nagar, Dhaka.
5. Member, SEI Division, Planning Commission, Sher-e-Bangla Nagar, Dhaka.
6. Additional Secretary (Population, Family Welfare & Laws), Medical Education and Family Welfare, Ministry of Health & Family Welfare, Bangladesh Secretariat, Dhaka.
7. P. S. to the Honorable Prime Minister, Prime Minister's Office, Tejgaon, Dhaka.
8. Divisional Commissioner, _____ Division.
9. Joint Secretary (Project Implementation), Medical Education and Family Welfare, Ministry of Health & Family Welfare, Bangladesh Secretariat, Dhaka.
10. Joint Chief, Population Wing, Planning Commission, Sher-e-Bangla Nagar, Dhaka.
11. Deputy Commissioner, _____ District.
12. P.S. to the Honorable Minister, Ministry of Planning, Sher-e-Bangla Nagar, Dhaka for kind information of the Honorable Minister.
13. P.S. to the Honorable Minister, Ministry of Health & Family Welfare, Bangladesh Secretariat, Dhaka, for kind information of the Honorable Minister.
14. Deputy Secretary (Development), Statistics Wing, Planning Division, Ministry of Planning, Sher-e-Bangla Nagar, Dhaka.
15. Deputy Chief (Planning Wing), Medical Education and Family Welfare, Ministry of Health & Family Welfare, Bangladesh Secretariat (Clinic Building), Dhaka

B:

16. Director General, Directorate General of Medical Education, Mohakhali, Dhaka.
17. Director General, Directorate General of Health Services, Mohakhali, Dhaka.
18. Director General, Medical Services, Ministry of Defense, Dhaka Cantonment, Dhaka.
19. Director General, NIPORT, Azimpur, Dhaka.
20. Director General, Nursing and Midwifery, Agargaon, Dhaka.
21. Director (Administration/Finance/Logistics & Supply/Planning/Audit/MCH-S), Directorate General of Family Planning, 6, Kawran Bazar, Dhaka-1215.
22. Line Director (CCSDP), Directorate General of Family Planning, 6, Kawran Bazar, Dhaka-1215.
23. Director (IEM) with a request for taking necessary measures for publication of the report in the Media (News Papers, Radios & TVs), 6, Kawran Bazar, Dhaka-1215.
24. Divisional Director, Family Planning, Dhaka/ Chattogram/ Khulna/ Rajshahi/ Barisal/ Sylhet/ Rangpur/ Mymensingh Division.
25. Superintendent, MCHTI, Azimpur, Dhaka/Director MFSTC-Mohammadpur, Dhaka.
26. Additional Director, Central Ware House, Family Planning, Mohakhali, Dhaka.

27. Deputy Director, Family Planning _____ District.
28. Librarian, Medical Education and Family Welfare Division, Ministry of Health & Family Welfare, Bangladesh Secretariat, Dhaka.
29. Assistant Maintenance Engineer, MIS, DGFP (Requested to upload this report to DGFP website (www.dgfp.gov.bd)).
30. Documentation Centre, IEM Unit, DGFP, 6, Kawran Bazar, Dhaka-1215.
31. P. A to Director General, Directorate General of Family Planning, 6, Kawran Bazar, Dhaka-1215.

C:

1. Secretary, PPD, Block-F, Plot-17/B&c, Sehr-e-Bangla Nagar, Agargaon, Dhaka-1207.
2. Health Advisor and Chairperson, HNP Consortium, European Commission. House-7, Road # 84, Gulshan-2, Dhaka.
3. Task Team Leader, Health and Population Program Project, World Bank, E-32, Agargaon, Sher-e-Bangla Nagar, Dhaka-1207.
4. Chief, Population & Health, USAID (US Embassy), Madani Avenue, Gulshan-2, Dhaka.
5. Representative, UNFPA, IDB Bhaban, E/8 Begum Rokeya Sharani, Sher-e-Bangla Nagar, Dhaka-1207.
6. Representative, WHO, House No-12, Road No. 7, Dhanmondi R/A, Dhaka.
7. Representative, UNICEF, 1 No. Mintu Road, Extension Building (Hotel Sheraton), Dhaka
8. Representative, Population Council, House No. CES (B)-21, Road 118, Gulshan, Dhaka.
9. Director General, FPAB, 2, Naya Paltan, Dhaka.
10. Director, ICDDR'B, Mohakhali, Dhaka-1212
11. Executive Director, BAVS, 7/5, Main Road, Mirpur-2, Dhaka.
12. Managing Director, Social Marketing Company (SMC), SMC Tower (6th, 7th & 8th floor) 33, Banani C/A, Dhaka-1213.
13. Executive Director, PSTC, New Circular Road, Dhaka.
14. Country Director, SPS/MSH, House No. 28, Flat W2, Road No. 63, Gulshan-2, Dhaka-1212.
15. Communication/Documentation Officer, Population Council, House # CES (B) 21, Road # 118, Gulshan, Dhaka.